

# Environmental Statement Socio-economics and Land Use Figures

Hinkley Point C Connection Project

*Regulation 5(2)(a) of the Infrastructure Planning  
(Applications: Prescribed Forms and Procedure)  
Regulations 2009*

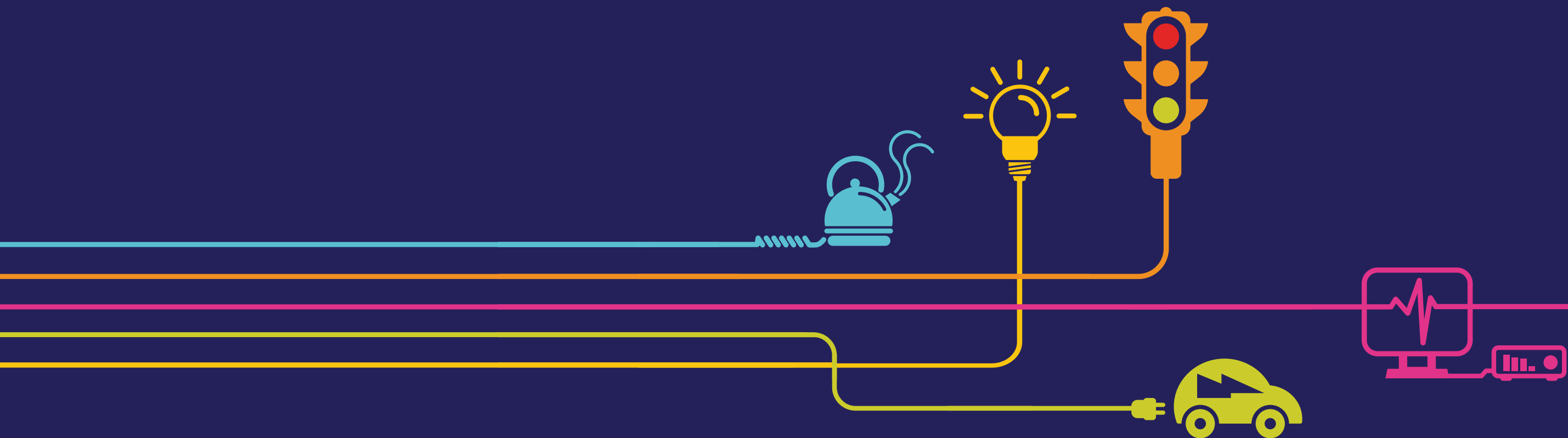

# Environmental Statement

## Hinkley Point C Connection Project

### 5.15.3 – Socio-economics and Land Use – Figures

Figure	Title
15.1	Nationally and Regionally Important Walking and Cycling Routes and Public Rights of Way within the Local Area of Influence and Wider Study Area
15.2	Location of User and Count Surveys
15.3	Wards within the Local Area of Influence
15.4	Lower Super Output Areas within the Local Area of Influence
15.5	Business Operators within the Local Area of Influence
15.6	Agricultural Land Quality within the Local Area of Influence and Wider Study Area
15.7	Community Facilities, Visitor Attractions and Areas for Recreation within Local Area of Influence and Wider Study Area

Figure 15.1 – Nationally and Regionally Important Walking and Cycling Routes and Public Rights of Way within the Local Area of Influence and Wider Study Area



NATIONAL GRID (HINKLEY POINT C CONNECTION PROJECT)  
ENVIRONMENTAL STATEMENT

NATIONALLY AND REGIONALLY IMPORTANT WALKING AND CYCLING ROUTES  
AND PROWS WITHIN THE LOCAL AREA OF INFLUENCE AND WIDER STUDY AREA

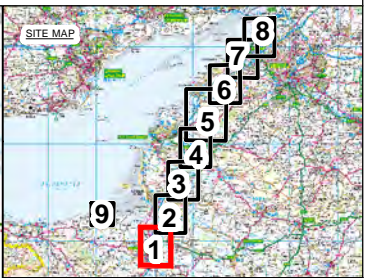
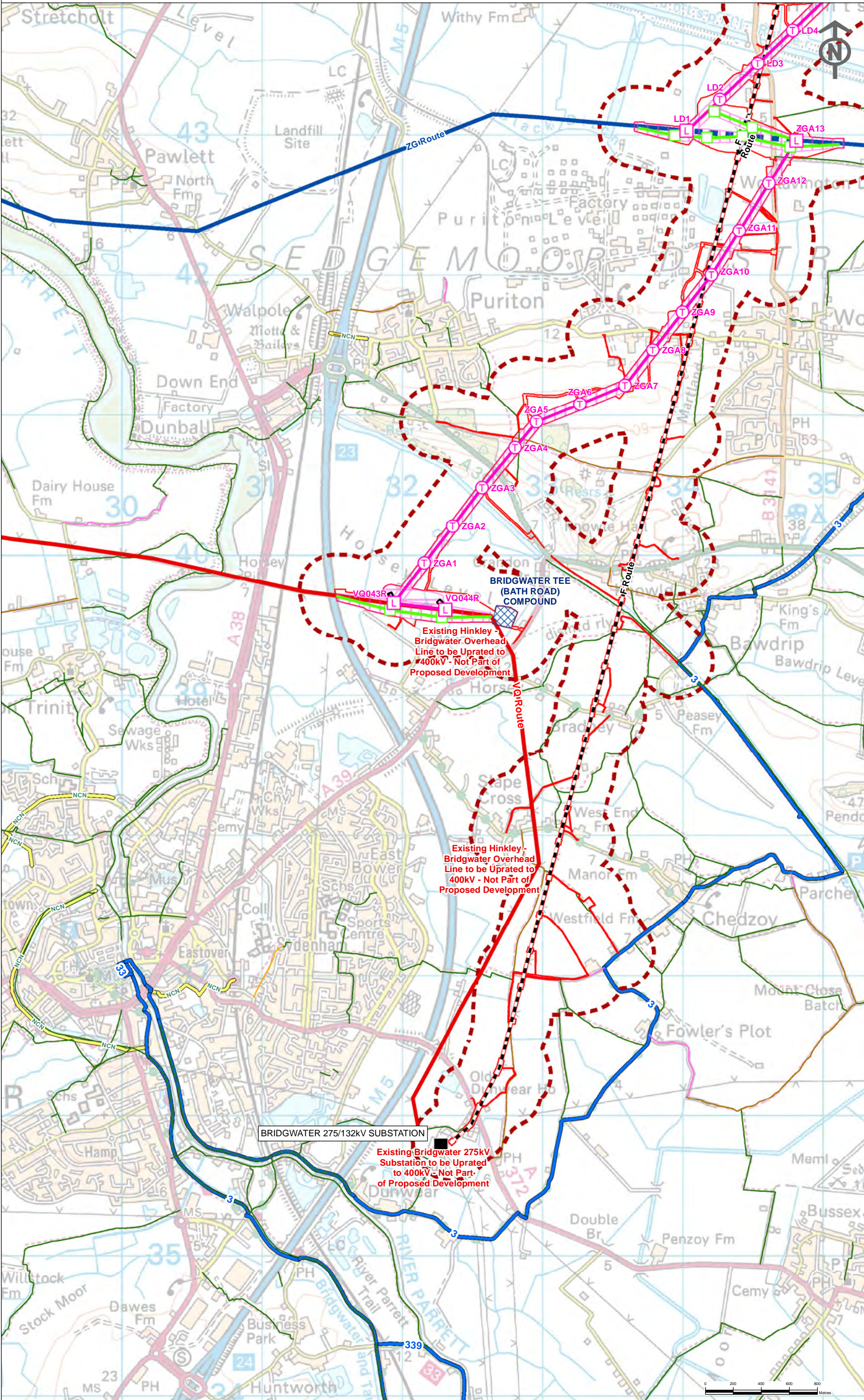

**Key**

**Proposed Infrastructure**

- Order Limits
- Local Area of Influence
- Proposed 400kV Standard Lattice Pylon Position
- Proposed 400kV T-Pylon Position
- Proposed Temporary Pylon Position
- Proposed Route for 400kV Overhead Line
- Proposed Route for Temporary 275kV Overhead Line
- Proposed Route for Temporary 400kV Overhead Line
- Proposed Compound / Laydown Area
- Proposed Bridgwater Tee 400kV Cable Sealing End Compound Work Area
- Proposed 400/132kV Overhead Line Route LoD
- Proposed 400kV Underground Cable Route LoD

**Existing Infrastructure**

- Existing Substation
- Existing 400kV Overhead Line for Removal
- Existing 400kV Overhead Line
- Existing 275kV Overhead Line
- Existing Western Power Distribution 132kV Overhead Line for Removal
- Existing Western Power Distribution 132kV Overhead Line

**Public Right of Way (PROW)**

- Unclassified
- Boat
- Bridleway
- Restricted Byway
- Cycle Track
- Footpath

**Regional PROW**

- Avon Community Forest Path
- Butcombe Trail
- Jubilee Way
- Mendip Way
- Severn Way
- River Parrett Trail
- West Somerset Coastal Path
- Gordano Round

**Public Cycleways**

- National Cycle Route
- National Cycle Network Link

This map is based upon Ordnance Survey material with the permission of Ordnance Survey on behalf of the Controller of Her Majesty's Stationery Office © Crown copyright. Unauthorised reproduction infringes Crown copyright and may lead to prosecution or civil proceedings. Licence No. 100024241 2013.				
A	06/09/2014	DCO Submission	AG	WH
ISSUE	DATE	COMMENTS	DRAW	CHKD
Title				
NATIONAL GRID (HINKLEY POINT C CONNECTION PROJECT) ENVIRONMENTAL STATEMENT VOLUME 5.15.3				
NATIONALLY AND REGIONALLY IMPORTANT WALKING AND CYCLING ROUTES AND PROWS WITHIN THE LOCAL AREA OF INFLUENCE AND WIDER STUDY AREA				
nationalgrid				
National Grid plc, Warwick Technology Park, Solihull HL, Warwick, CV34 8DA				
NG INVESTMENT No.	APPLICATION No.	GIS		
20897	EN020001	A3		
FIGURE No.	DRAWING No.	SCALE		
15.1.1		1:26,000		
SHEET 1 OF 9				A



NATIONAL GRID (HINKLEY POINT C CONNECTION PROJECT)  
ENVIRONMENTAL STATEMENT

NATIONALLY AND REGIONALLY IMPORTANT WALKING AND CYCLING ROUTES  
AND PROWS WITHIN THE LOCAL AREA OF INFLUENCE AND WIDER STUDY AREA

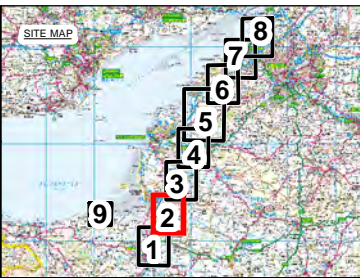
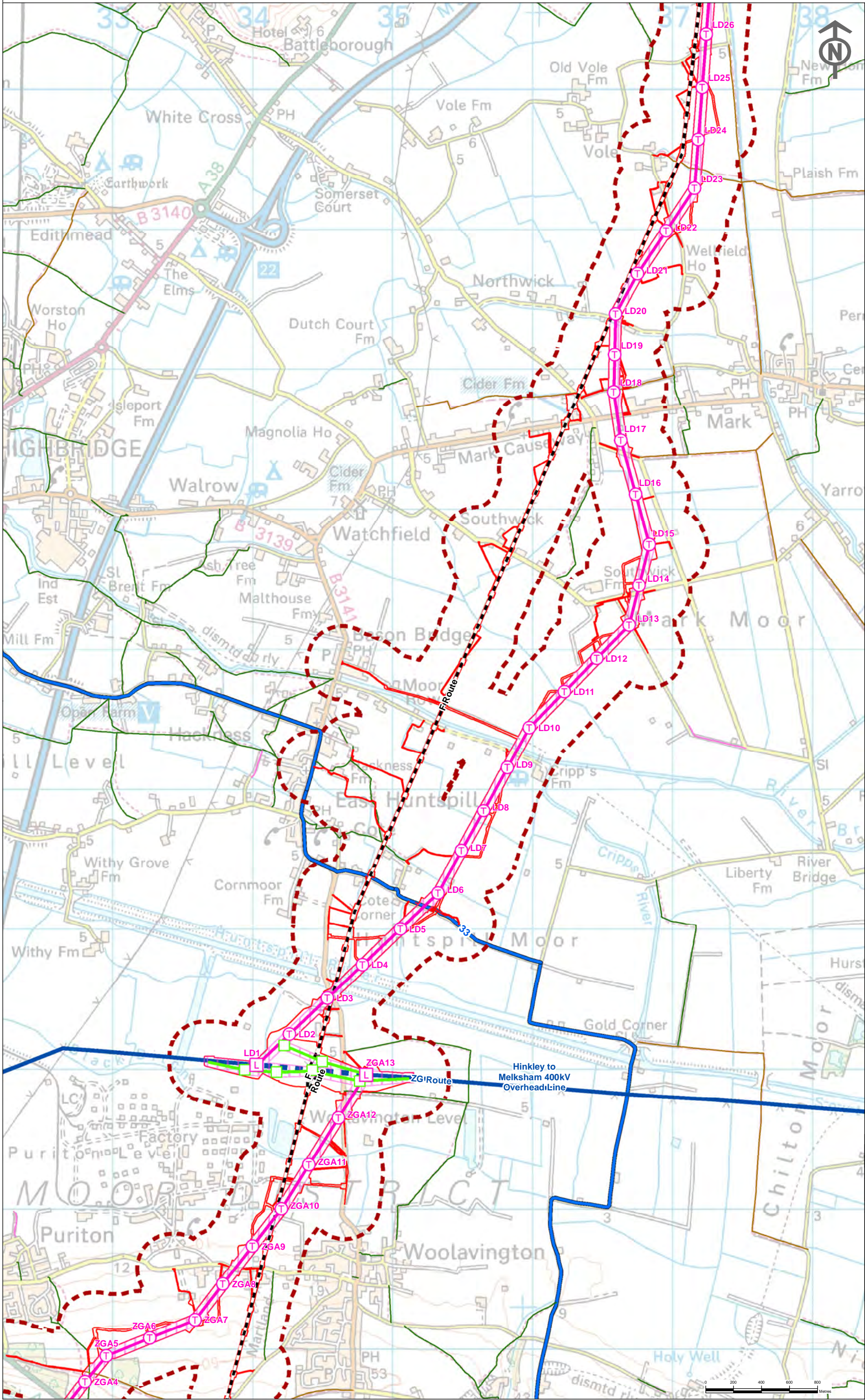

**Key**

**Proposed Infrastructure**

- Order Limits
- Local Area of Influence
- Proposed 400kV Standard Lattice Pylon Position
- Proposed 400kV T-Pylon Position
- Proposed Temporary Pylon Position
- Proposed Route for 400kV Overhead Line
- Proposed Route for Temporary 400kV Overhead Line
- Proposed 400/132kV Overhead Line Route LoD

**Existing Infrastructure**

- Existing 400kV Overhead Line for Removal
- Existing 400kV Overhead Line
- Existing Western Power Distribution 132kV Overhead Line for Removal
- Existing Western Power Distribution 132kV Overhead Line

**Public Right of Way (PRoW)**

- Unclassified
- Boat
- Bridleway
- Restricted Byway
- Cycle Track
- Footpath

**Regional PRoW**

- Avon Community Forest Path
- Butcombe Trail
- Jubilee Way
- Mendip Way
- Severn Way
- River Parret Trail
- West Somerset Coastal Path
- Gordano Round

**Public Cycleways**

- National Cycle Route

This map is based upon Ordnance Survey material with the permission of Ordnance Survey on behalf of the Controller of Her Majesty's Stationary Office © Crown copyright. Unauthorised reproduction infringes Crown copyright and may lead to prosecution or civil proceedings. Licence No. 100024241 2013.				
A	06/05/2014	DCO Submission	AG	WH
ISSUE	DATE	COMMENTS	DRAW	CHKD
Title				
NATIONAL GRID (HINKLEY POINT C CONNECTION PROJECT) ENVIRONMENTAL STATEMENT VOLUME 5.15.3				
NATIONALLY AND REGIONALLY IMPORTANT WALKING AND CYCLING ROUTES AND PROWS WITHIN THE LOCAL AREA OF INFLUENCE AND WIDER STUDY AREA				
nationalgrid				
National Grid plc, Warwick Technology Park, Solihull Hill, Warwick, CV34 6DA				
NG INVESTMENT No.	APPLICATION No.	GIS		
20897	EN020001	A3		
FIGURE No.	DRAWING No.	SCALE		
15.1.2		1:26,000		
SHEET 2 OF 9				ISSUE
				A



NATIONAL GRID (HINKLEY POINT C CONNECTION PROJECT)  
ENVIRONMENTAL STATEMENT

NATIONALLY AND REGIONALLY IMPORTANT WALKING AND CYCLING ROUTES  
AND PROWS WITHIN THE LOCAL AREA OF INFLUENCE AND WIDER STUDY AREA

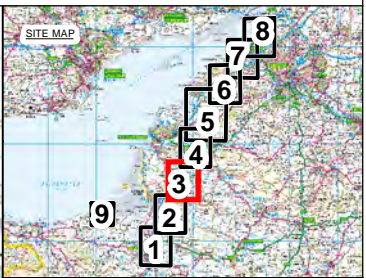
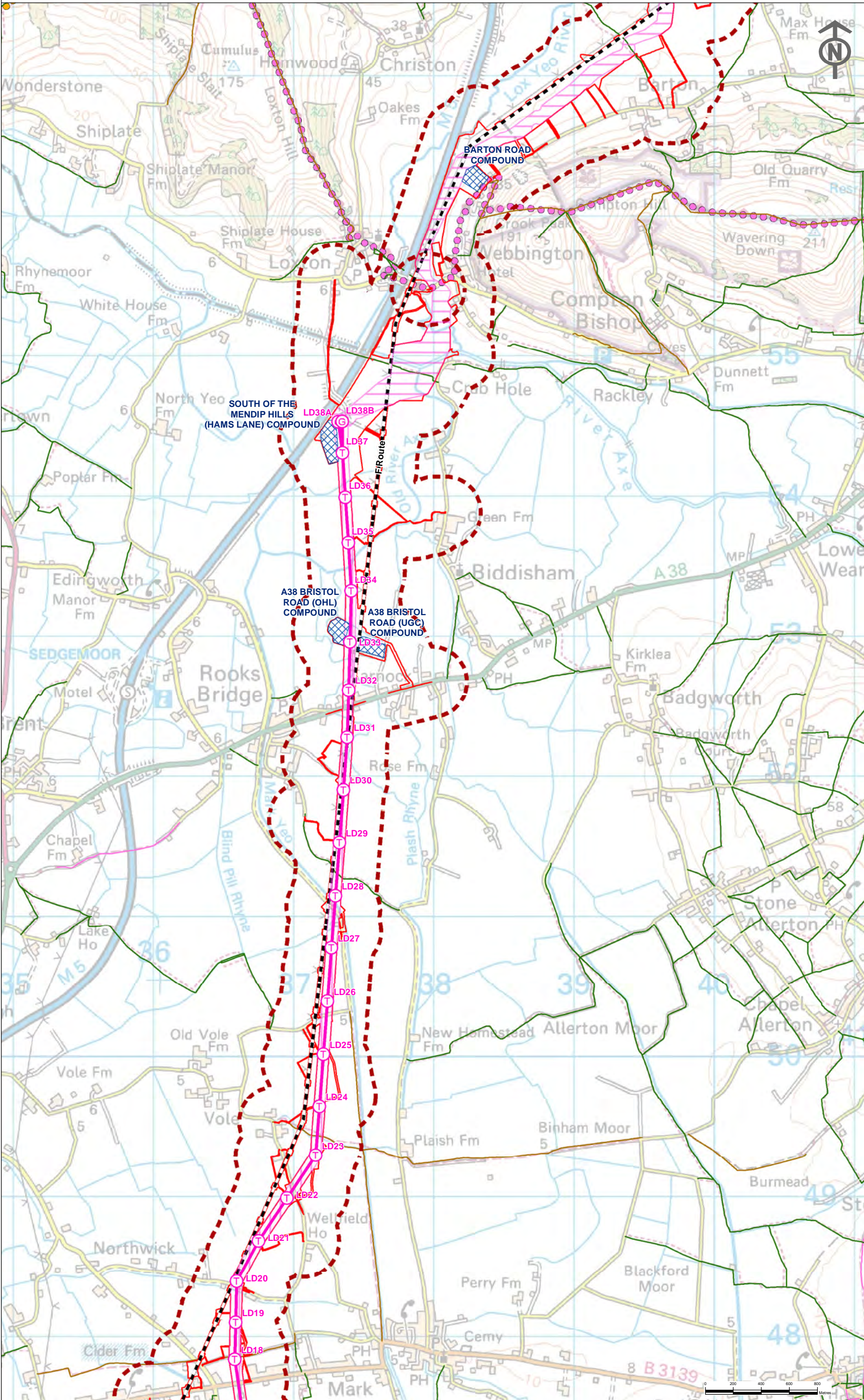

**Key**

**Proposed Infrastructure**

- Order Limits
- Local Area of Influence
- Proposed 400kV "Goalpost" T-Pylon Position
- Proposed 400kV T-Pylon Position
- Proposed Route for 400kV Overhead Line
- Proposed Compound / Laydown Area
- Proposed South of the Mendip Hills 400kV Cable Sealing End Compound Work Area
- Proposed 400/132kV Overhead Line Route LoD
- Proposed 400kV Underground Cable Route LoD

**Existing Infrastructure**

- Existing Western Power Distribution 132kV Overhead Line for Removal
- Existing Western Power Distribution 132kV Overhead Line
- Public Right of Way (PRoW)**
  - Unclassified
  - Boat
  - Bridleway
  - Restricted Byway
  - Cycle Track
  - Footpath
- Regional PRoW**
  - Avon Community Forest Path
  - Butcombe Trail
  - Jubilee Way
  - Mendip Way
  - Seyvern Way
  - River Parret Trail
  - West Somerset Coastal Path
  - Gordano Round
- Public Cycleways**

This map is based upon Ordnance Survey material with the permission of Ordnance Survey on behalf of the Controller of Her Majesty's Stationery Office © Crown copyright. Unauthorised reproduction infringes Crown copyright and may lead to prosecution or civil proceedings. Licence No. 100024241 2013.

Investment No.	Application No.	GIS
20897	EN020001	A3

Figure No.	Drawing No.	Scale
15.1.3		1:25,000

SHEET 3 OF 9

**nationalgrid**

National Grid plc, Warwick Technology Park, Solihull Hill, Warwick, CV34 6DA



NATIONAL GRID (HINKLEY POINT C CONNECTION PROJECT)  
ENVIRONMENTAL STATEMENT

NATIONALLY AND REGIONALLY IMPORTANT WALKING AND CYCLING ROUTES  
AND PROWS WITHIN THE LOCAL AREA OF INFLUENCE AND WIDER STUDY AREA

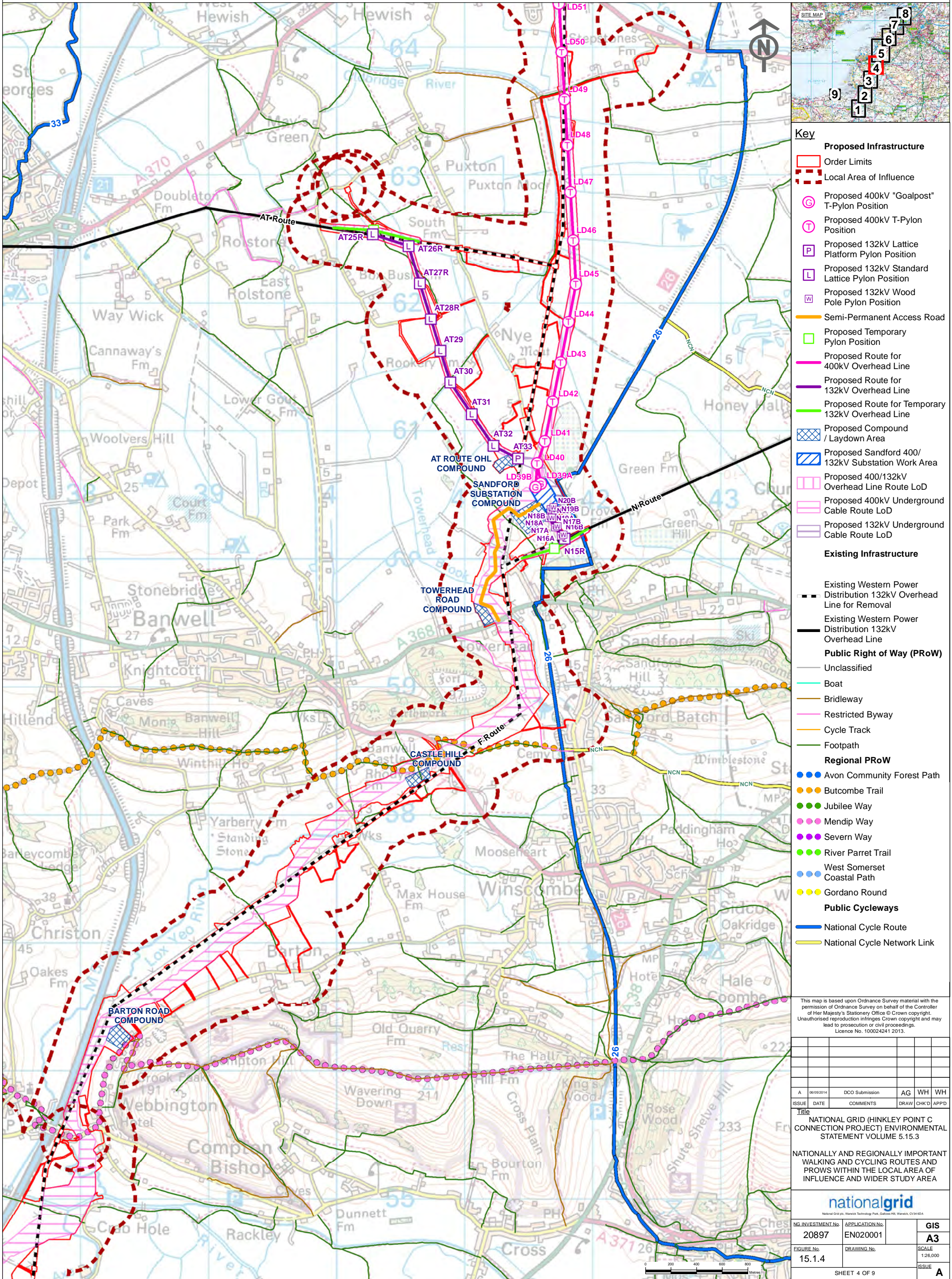



NATIONAL GRID (HINKLEY POINT C CONNECTION PROJECT)  
ENVIRONMENTAL STATEMENT

NATIONALLY AND REGIONALLY IMPORTANT WALKING AND CYCLING ROUTES  
AND PROWS WITHIN THE LOCAL AREA OF INFLUENCE AND WIDER STUDY AREA

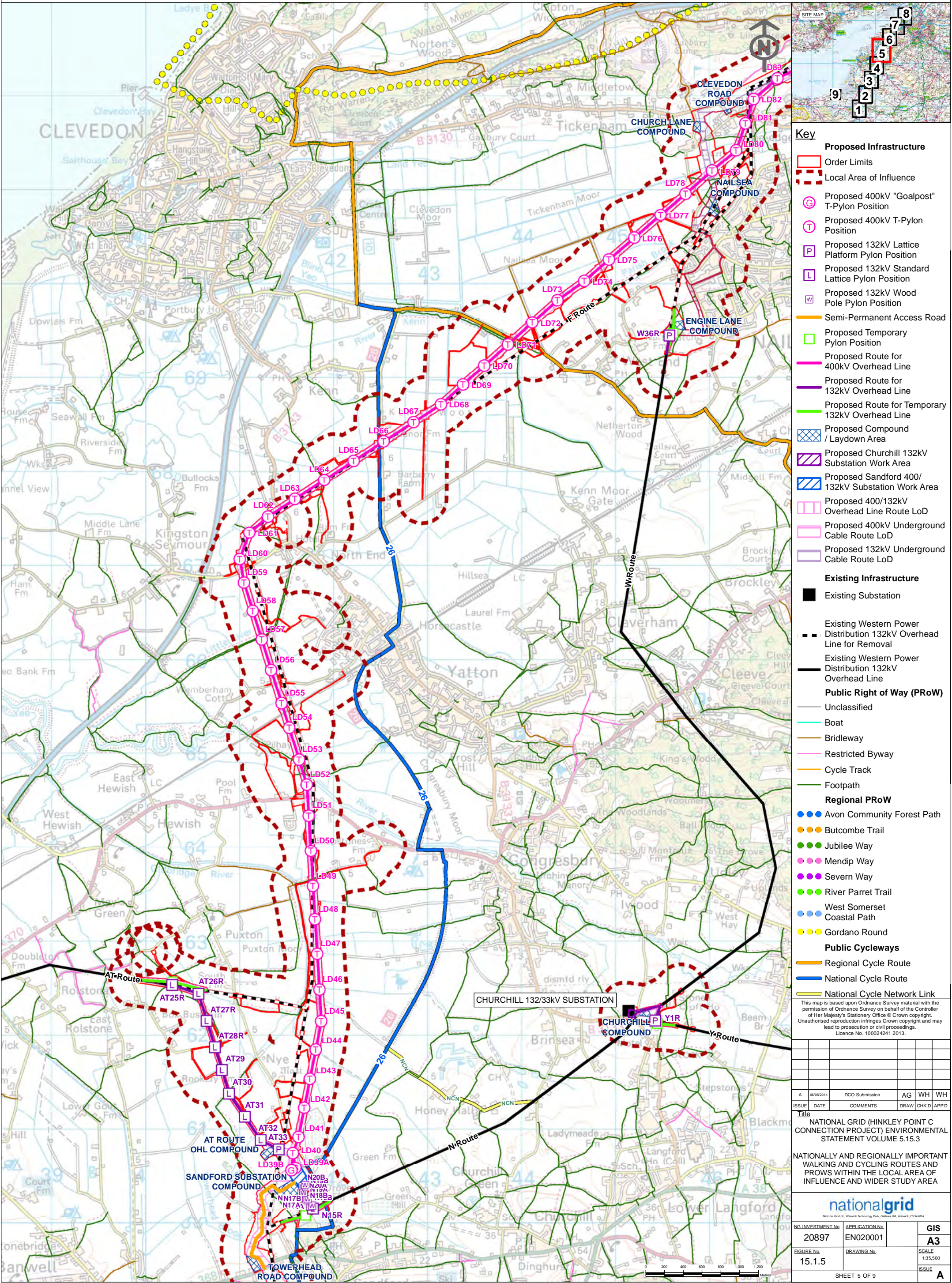



NATIONALLY AND REGIONALLY IMPORTANT WALKING AND CYCLING ROUTES  
AND PROWS WITHIN THE LOCAL AREA OF INFLUENCE AND WIDER STUDY AREA

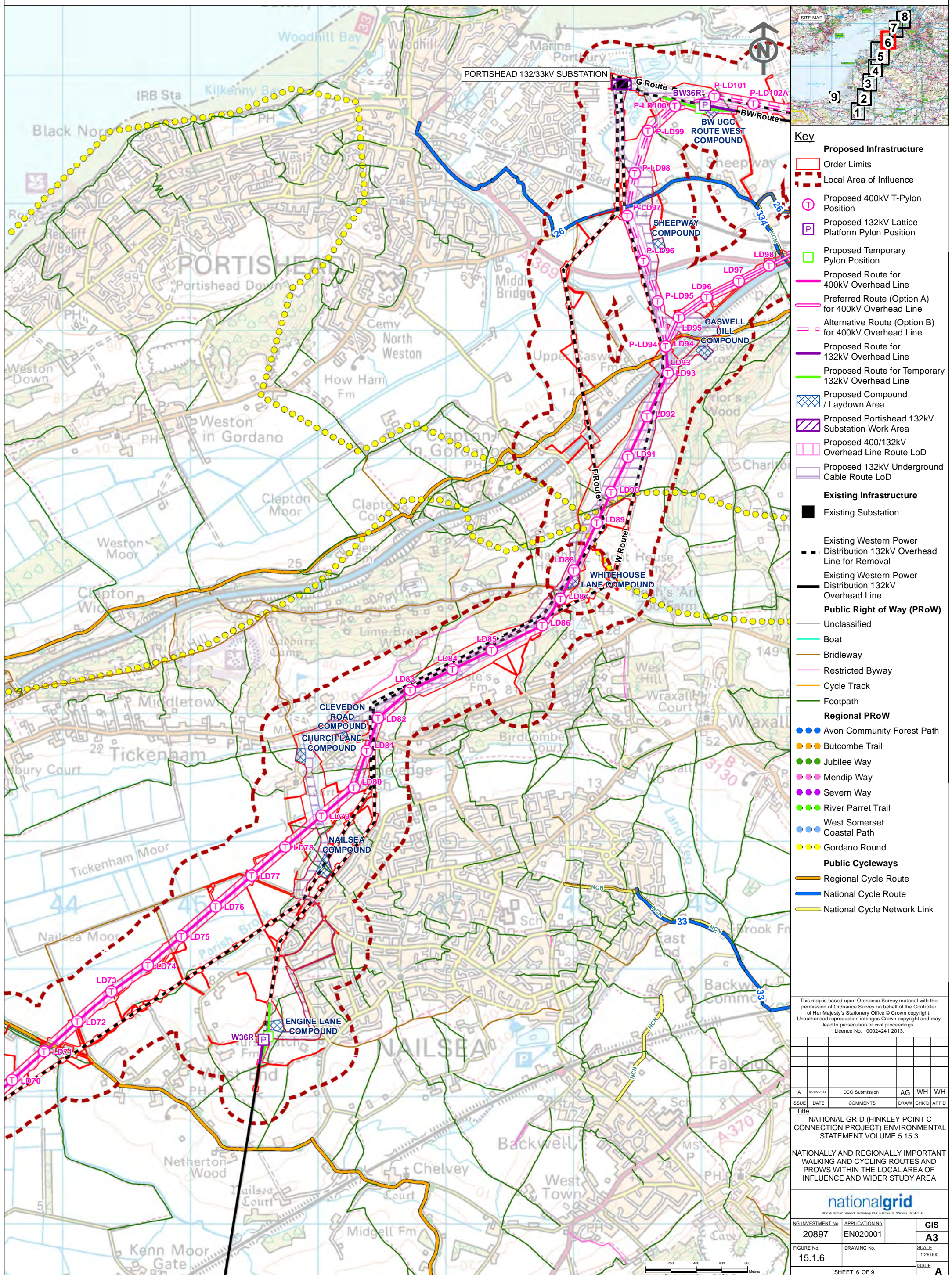



NATIONAL GRID (HINKLEY POINT C CONNECTION PROJECT)  
ENVIRONMENTAL STATEMENT

NATIONALLY AND REGIONALLY IMPORTANT WALKING AND CYCLING ROUTES  
AND PROWS WITHIN THE LOCAL AREA OF INFLUENCE AND WIDER STUDY AREA

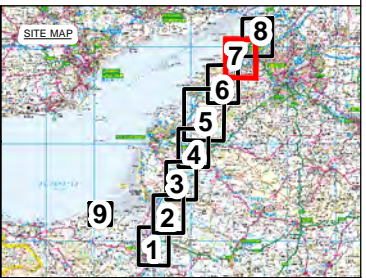
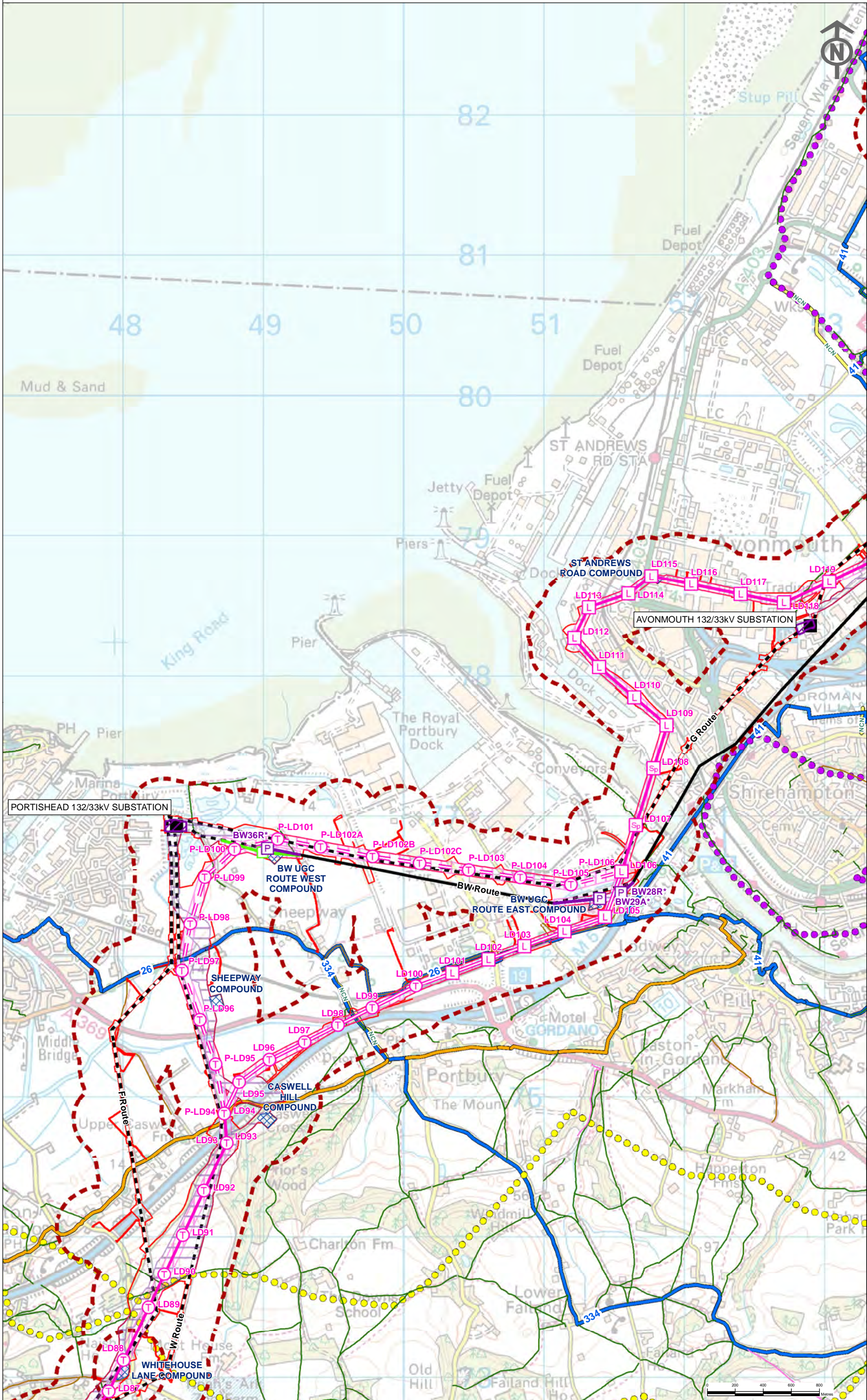

**Key**

**Proposed Infrastructure**

- Order Limits
- Local Area of Influence
- Proposed 400kV (Special) Lattice Pylon Position
- Proposed 400kV Standard Lattice Pylon Position
- Proposed 400kV T-Pylon Position
- Proposed 132kV Lattice Platform Pylon Position
- Proposed Temporary Pylon Position
- Proposed Route for 400kV Overhead Line
- Preferred Route (Option A) for 400kV Overhead Line
- Alternative Route (Option B) for 400kV Overhead Line
- Proposed Route for 132kV Overhead Line
- Proposed Route for Temporary 132kV Overhead Line
- Proposed Compound / Laydown Area
- Proposed Avonmouth 132kV Substation Work Area
- Proposed Portishead 132kV Substation Work Area
- Proposed 400/132kV Overhead Line Route LoD
- Proposed 132kV Underground Cable Route LoD

**Existing Infrastructure**

- Existing Substation
- Existing Western Power Distribution 132kV Overhead Line for Removal
- Existing Western Power Distribution 132kV Overhead Line

**Public Right of Way (PRoW)**

- Unclassified
- Boat
- Bridleway
- Restricted Byway
- Cycle Track
- Footpath

**Regional PRoW**

- Avon Community Forest Path
- Butcombe Trail
- Jubilee Way
- Mendip Way
- Severn Way
- River Parret Trail
- West Somerset Coastal Path
- Gordano Round

**Public Cycleways**

- Regional Cycle Route
- National Cycle Route
- National Cycle Network Link

This map is based upon Ordnance Survey material with the permission of Ordnance Survey on behalf of the Controller of Her Majesty's Stationery Office © Crown copyright. Unauthorised reproduction infringes Crown copyright and may lead to prosecution or civil proceedings. Licence No. 100024241 2013.				
A	06/05/2014	DCO Submission	AG	WH
ISSUE	DATE	COMMENTS	DRAW	CHKD
Title				
NATIONAL GRID (HINKLEY POINT C CONNECTION PROJECT) ENVIRONMENTAL STATEMENT VOLUME 5.15.3				
NATIONALLY AND REGIONALLY IMPORTANT WALKING AND CYCLING ROUTES AND PROWS WITHIN THE LOCAL AREA OF INFLUENCE AND WIDER STUDY AREA				
nationalgrid				
National Grid plc, Warwick Technology Park, Solihull Hill, Warwick, CV34 6DA				
NG INVESTMENT No.	APPLICATION No.	GIS		
20897	EN020001	A3		
FIGURE No.	DRAWING No.	SCALE		
15.1.7		1:26,000		
SHEET 7 OF 9				A



NATIONALLY AND REGIONALLY IMPORTANT WALKING AND CYCLING ROUTES  
AND PROWS WITHIN THE LOCAL AREA OF INFLUENCE AND WIDER STUDY AREA

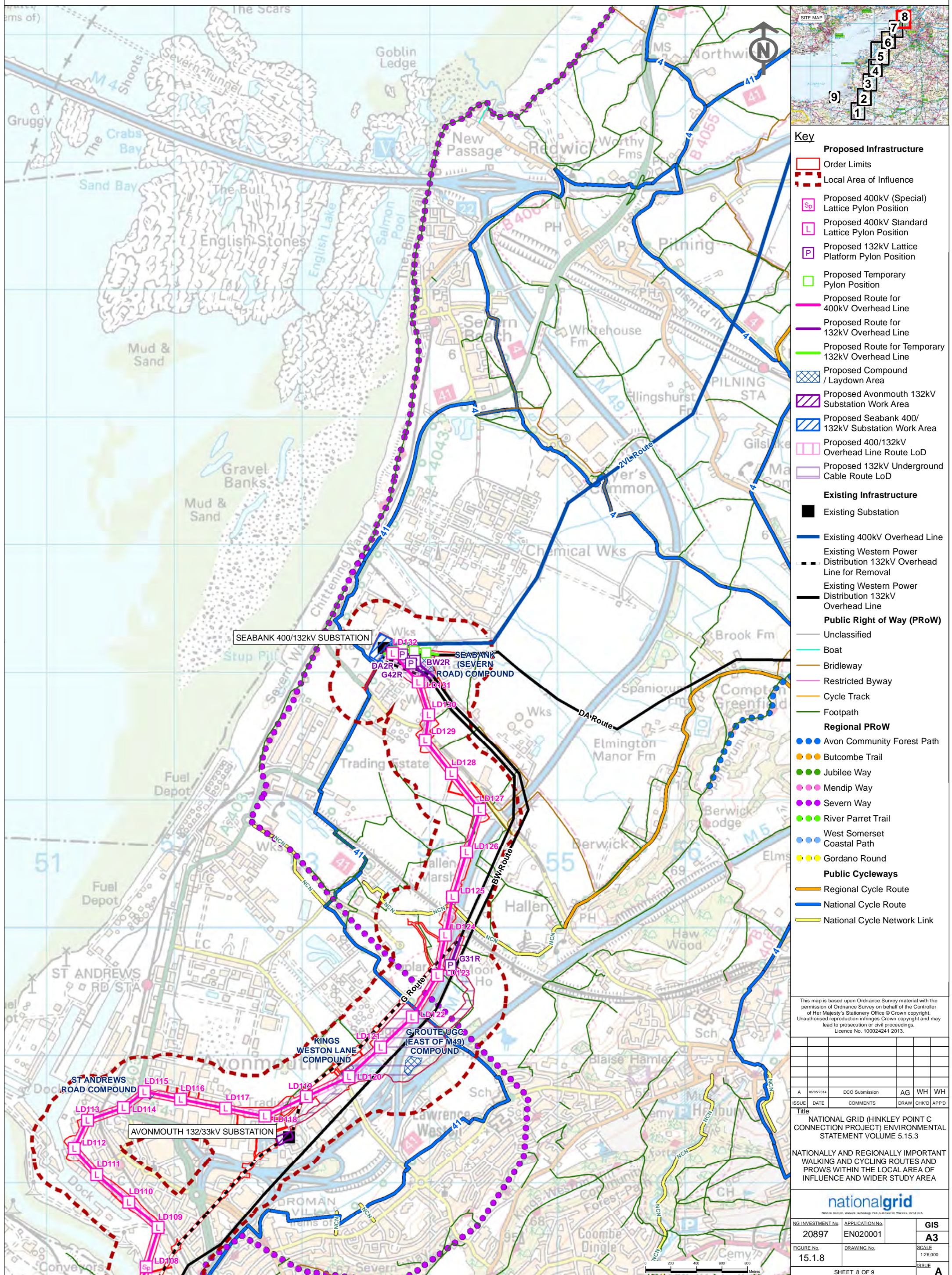



NATIONAL GRID (HINKLEY POINT C CONNECTION PROJECT)  
ENVIRONMENTAL STATEMENT

NATIONALLY AND REGIONALLY IMPORTANT WALKING AND CYCLING ROUTES  
AND PROWS WITHIN THE LOCAL AREA OF INFLUENCE AND WIDER STUDY AREA

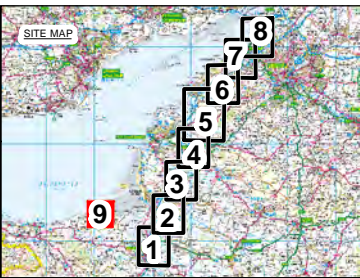
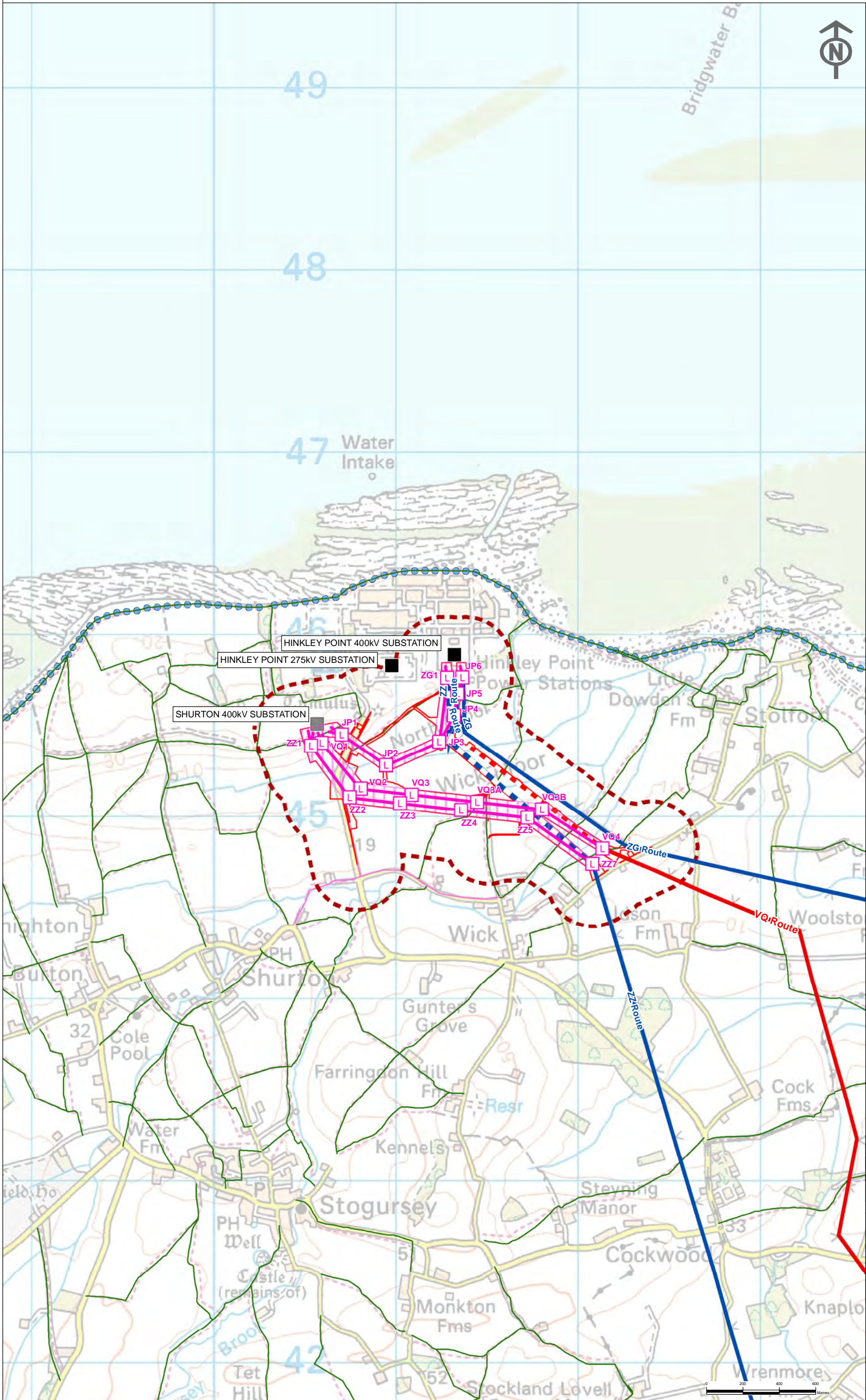

**Key**

**Proposed Infrastructure**

- Order Limits
- Local Area of Influence
- Proposed 400kV Standard Lattice Pylon Position
- Proposed Route for 400kV Overhead Line
- Proposed 400/132kV Overhead Line Route LoD

**Existing Infrastructure**

- Existing Substation
- Shurton 400kV Substation
- Existing 400kV Overhead Line for Removal
- Existing 275kV Overhead Line for Removal
- Existing 400kV Overhead Line
- Existing 275kV Overhead Line

**Public Right of Way (PRoW)**

- Unclassified
- Boat
- Bridleway
- Restricted Byway
- Cycle Track
- Footpath

**Regional PRoW**

- Avon Community Forest Path
- Butcombe Trail
- Jubilee Way
- Mendip Way
- Severn Way
- River Parret Trail
- West Somerset Coastal Path
- Gordano Round

**Public Cycleways**

This map is based upon Ordnance Survey material with the permission of Ordnance Survey on behalf of the Controller of Her Majesty's Stationary Office © Crown copyright. Unauthorised reproduction infringes Crown copyright and may lead to prosecution or civil proceedings. Licence No. 100024241 2013.

A	06/05/2014	DCO Submission	AG	WH	WH
ISSUE	DATE	COMMENTS	DRAW	CHKD	APPD

**Title**  
NATIONAL GRID (HINKLEY POINT C CONNECTION PROJECT) ENVIRONMENTAL STATEMENT VOLUME 5.15.3  
NATIONALLY AND REGIONALLY IMPORTANT WALKING AND CYCLING ROUTES AND PROWS WITHIN THE LOCAL AREA OF INFLUENCE AND WIDER STUDY AREA

**nationalgrid**  
National Grid plc, Warwick Technology Park, Solihull Hill, Warwick, CV34 6DA

NG INVESTMENT No.	APPLICATION No.	GIS
20897	EN020001	A3
FIGURE No.	DRAWING No.	SCALE
15.1.9		1:20,000
SHEET 9 OF 9		ISSUE
		A

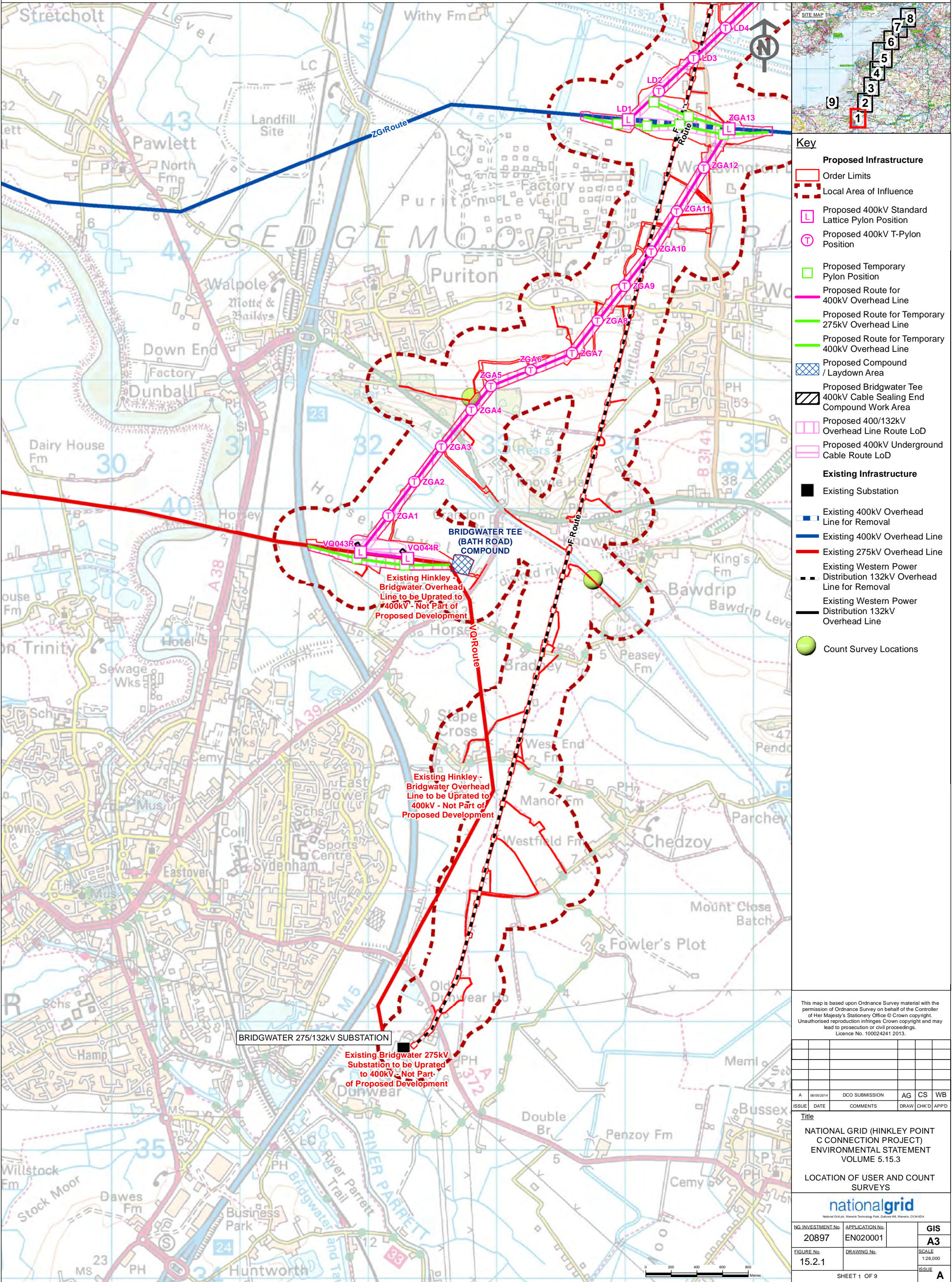

Figure 15.2 – Location of User and Count Surveys



NATIONAL GRID (HINKLEY POINT C CONNECTION PROJECT)  
ENVIRONMENTAL STATEMENT

LOCATION OF USER AND COUNT SURVEYS





NATIONAL GRID (HINKLEY POINT C CONNECTION PROJECT)  
ENVIRONMENTAL STATEMENT

LOCATION OF USER AND COUNT SURVEYS

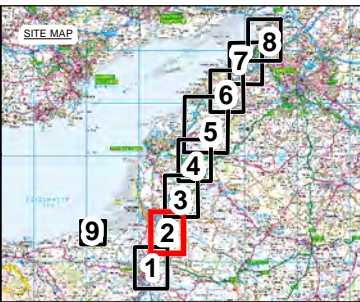
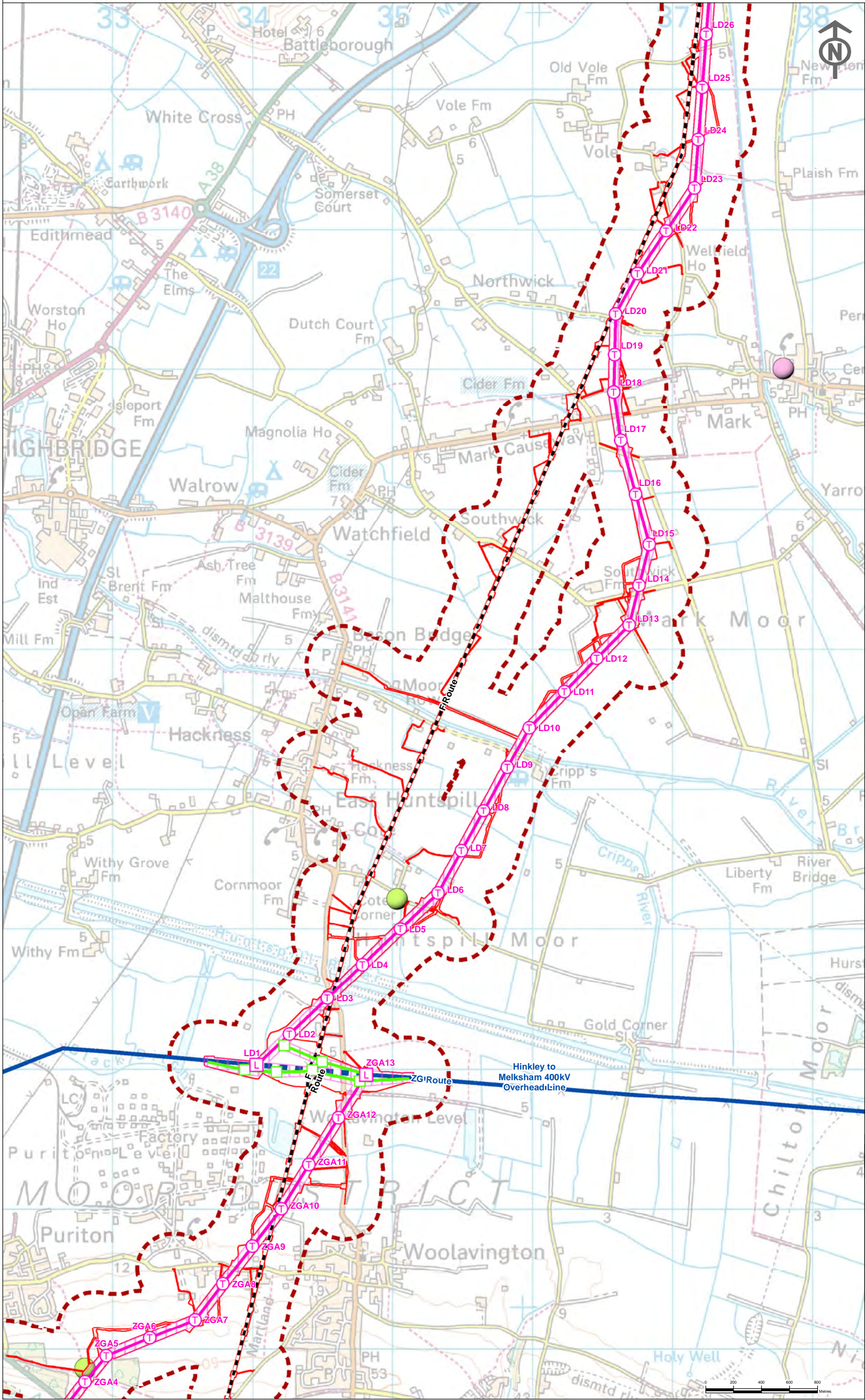

**Key**

**Proposed Infrastructure**

- Order Limits
- Local Area of Influence
- Proposed 400kV Standard Lattice Pylon Position
- Proposed 400kV T-Pylon Position
- Proposed Temporary Pylon Position
- Proposed Route for 400kV Overhead Line
- Proposed Route for Temporary 400kV Overhead Line
- Proposed 400/132kV Overhead Line Route LoD

**Existing Infrastructure**

- Existing 400kV Overhead Line for Removal
- Existing 400kV Overhead Line
- Existing Western Power Distribution 132kV Overhead Line for Removal
- Existing Western Power Distribution 132kV Overhead Line
- User Survey Locations
- Count Survey Locations

This map is based upon Ordnance Survey material with the permission of Ordnance Survey on behalf of the Controller of Her Majesty's Stationery Office © Crown copyright. Unauthorised reproduction infringes Crown copyright and may lead to prosecution or civil proceedings. Licence No. 100024241 2013.

**Title**

NATIONAL GRID (HINKLEY POINT C CONNECTION PROJECT)  
ENVIRONMENTAL STATEMENT  
VOLUME 5.15.3

LOCATION OF USER AND COUNT SURVEYS

			
National Grid plc, Warwick Technology Park, Gallows Hill, Warwick, CV34 8DA			
NG INVESTMENT No. 20897	APPLICATION No. EN020001		GIS
			A3
FIGURE No. 15.2.2	DRAWING No.		SCALE 1:26,000
			ISSUE
SHEET 2 OF 9			A



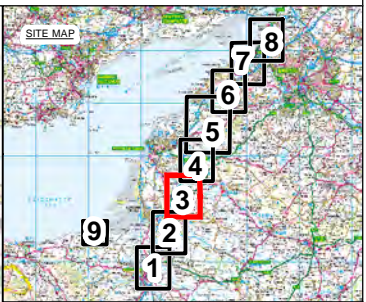
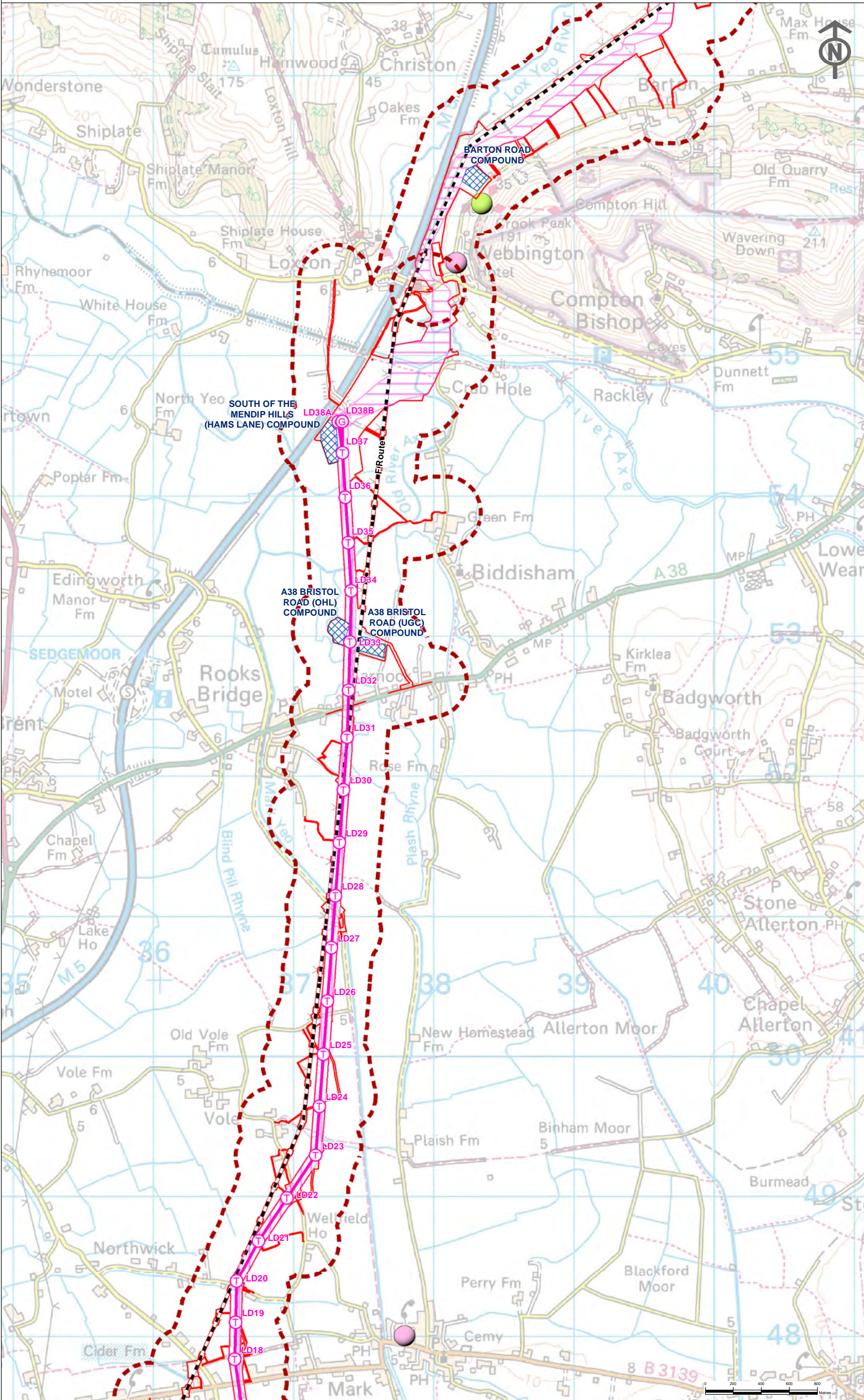

**Key**

**Proposed Infrastructure**

- Order Limits
- Local Area of Influence
- Proposed 400kV "Goalpost" T-Pylon Position
- Proposed 400kV T-Pylon Position
- Proposed Route for 400kV Overhead Line
- Proposed Compound / Laydown Area
- Proposed South of the Mendip Hills 400kV Cable Sealing End Compound Work Area
- Proposed 400/132kV Overhead Line Route LoD
- Proposed 400kV Underground Cable Route LoD

**Existing Infrastructure**

- Existing Western Power Distribution 132kV Overhead Line for Removal
- Existing Western Power Distribution 132kV Overhead Line
- User Survey Locations
- Count Survey Locations

This map is based upon Ordnance Survey material with the permission of Ordnance Survey on behalf of the Controller of Her Majesty's Stationery Office © Crown copyright. Unauthorised reproduction infringes Crown copyright and may lead to prosecution or civil proceedings. Licence No. 100024241 2013.

A	06/05/2014	DCO SUBMISSION	AG	CS	WB
ISSUE	DATE	COMMENTS	DRAW	CHKD	APPD

**Title**

NATIONAL GRID (HINKLEY POINT C CONNECTION PROJECT)  
ENVIRONMENTAL STATEMENT  
VOLUME 5.15.3

LOCATION OF USER AND COUNT SURVEYS

**nationalgrid**

National Grid plc, Warwick Technology Park, Solihull Hill, Warwick, CV34 8DA

NG INVESTMENT No.	APPLICATION No.	GIS
20897	EN020001	A3
FIGURE No.	DRAWING No.	SCALE
15.2.3		1:25,000
		ISSUE
		A

SHEET 3 OF 9



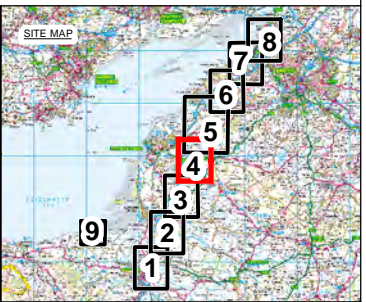
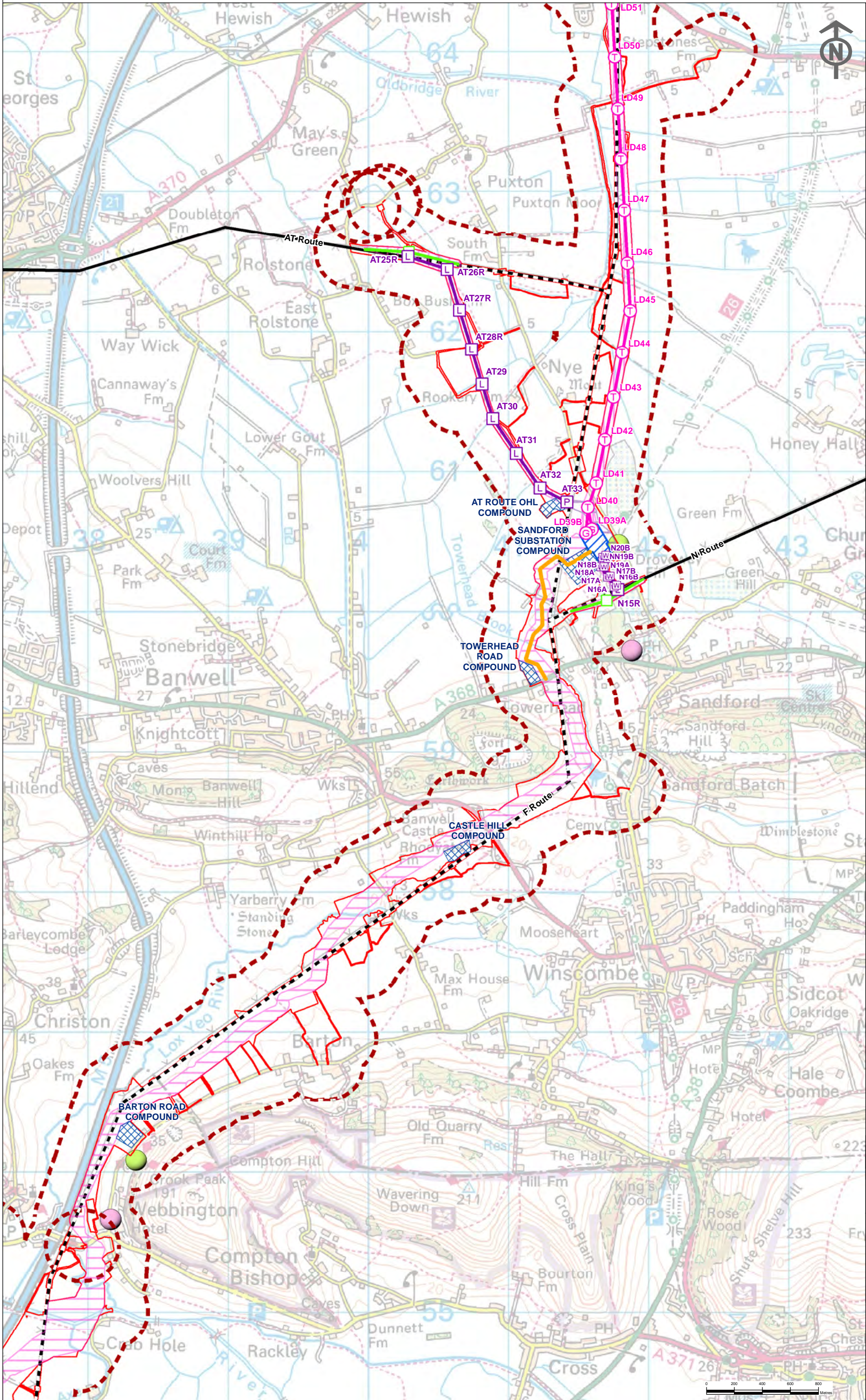

**Key**

**Proposed Infrastructure**

- Order Limits
- Local Area of Influence
- Proposed 400kV "Goalpost" T-Pylon Position
- Proposed 400kV T-Pylon Position
- Proposed 132kV Lattice Platform Pylon Position
- Proposed 132kV Standard Lattice Pylon Position
- Proposed 132kV Wood Pole Pylon Position
- Semi-Permanent Access Road
- Proposed Temporary Pylon Position
- Proposed Route for 400kV Overhead Line
- Proposed Route for 132kV Overhead Line
- Proposed Route for Temporary 132kV Overhead Line
- Proposed Compound / Laydown Area
- Proposed Sandford 400/132kV Substation Work Area
- Proposed 400/132kV Overhead Line Route LoD
- Proposed 400kV Underground Cable Route LoD
- Proposed 132kV Underground Cable Route LoD

**Existing Infrastructure**

- Existing Western Power Distribution 132kV Overhead Line for Removal
- Existing Western Power Distribution 132kV Overhead Line
- User Survey Locations
- Count Survey Locations

This map is based upon Ordnance Survey material with the permission of Ordnance Survey on behalf of the Controller of Her Majesty's Stationary Office © Crown copyright. Unauthorised reproduction infringes Crown copyright and may lead to prosecution or civil proceedings. Licence No. 100024241 2013.

A	06/05/2014	DCO SUBMISSION	AG	CS	WB
ISSUE	DATE	COMMENTS	DRAW	CHKD	APPD
<b>Title</b>					
NATIONAL GRID (HINKLEY POINT C CONNECTION PROJECT) ENVIRONMENTAL STATEMENT VOLUME 5.15.3					
LOCATION OF USER AND COUNT SURVEYS					
NG INVESTMENT No.	APPLICATION No.	GIS			
20897	EN020001	A3			
FIGURE No.	DRAWING No.	SCALE			
15.2.4		1:26,000			
SHEET 4 OF 9					A



NATIONAL GRID (HINKLEY POINT C CONNECTION PROJECT)  
ENVIRONMENTAL STATEMENT

LOCATION OF USER AND COUNT SURVEYS

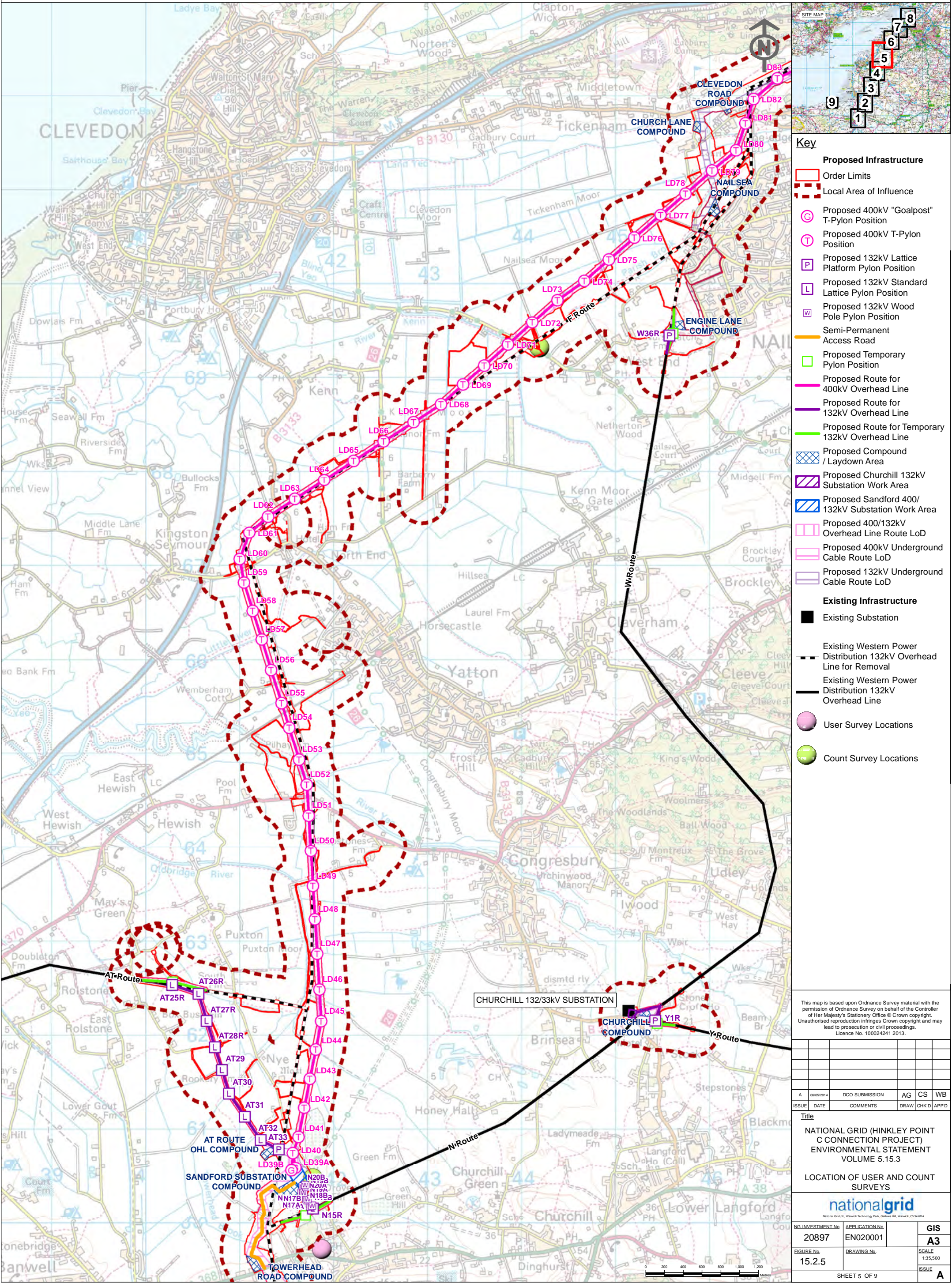

**Key**

**Proposed Infrastructure**

- Order Limits
- Local Area of Influence
- Proposed 400kV "Goalpost" T-Pylon Position
- Proposed 400kV T-Pylon Position
- Proposed 132kV Lattice Platform Pylon Position
- Proposed 132kV Standard Lattice Pylon Position
- Proposed 132kV Wood Pole Pylon Position
- Semi-Permanent Access Road
- Proposed Temporary Pylon Position
- Proposed Route for 400kV Overhead Line
- Proposed Route for 132kV Overhead Line
- Proposed Route for Temporary 132kV Overhead Line
- Proposed Compound / Laydown Area
- Proposed Churchill 132kV Substation Work Area
- Proposed Sandford 400/132kV Substation Work Area
- Proposed 400/132kV Overhead Line Route LoD
- Proposed 400kV Underground Cable Route LoD
- Proposed 132kV Underground Cable Route LoD

**Existing Infrastructure**

- Existing Substation
- Existing Western Power Distribution 132kV Overhead Line for Removal
- Existing Western Power Distribution 132kV Overhead Line
- User Survey Locations
- Count Survey Locations

This map is based upon Ordnance Survey material with the permission of Ordnance Survey on behalf of the Controller of Her Majesty's Stationery Office © Crown copyright. Unauthorised reproduction infringes Crown copyright and may lead to prosecution or civil proceedings. Licence No. 100024241 2013.

A	06/05/2014	DCO SUBMISSION	AG	CS	WB
ISSUE	DATE	COMMENTS	DRAW	CHKD	APPD

Title

NATIONAL GRID (HINKLEY POINT C CONNECTION PROJECT)  
ENVIRONMENTAL STATEMENT  
VOLUME 5.15.3

LOCATION OF USER AND COUNT SURVEYS

**nationalgrid**

National Grid plc, Warwick Technology Park, Solihull HA, Warwick, CV34 8DA

NG INVESTMENT No.	APPLICATION No.	GIS
20897	EN020001	A3
FIGURE No.	DRAWING No.	SCALE
15.2.5		1:35,500
		ISSUE
		A

SHEET 5 OF 9



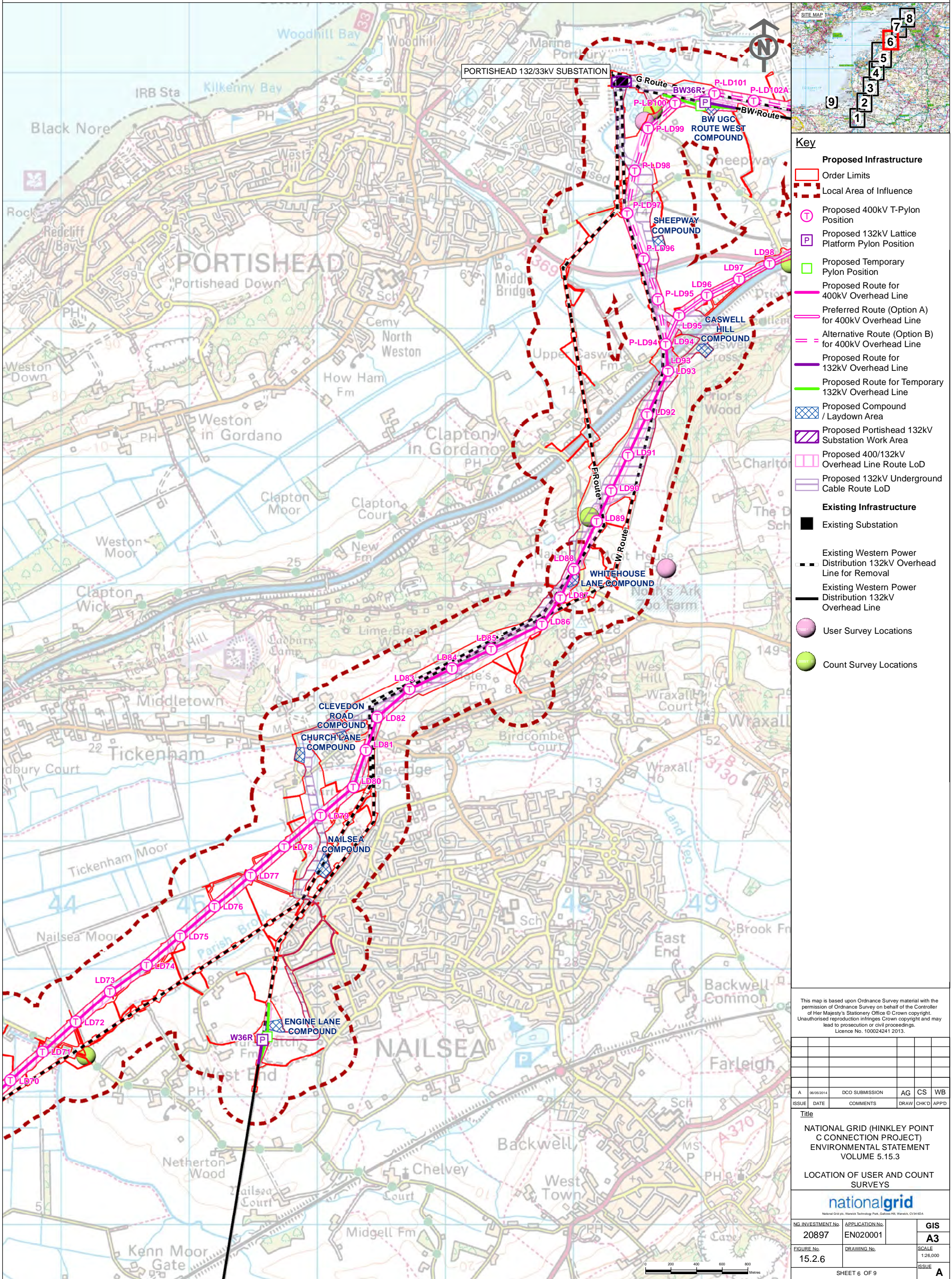



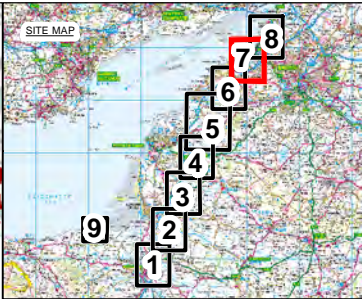
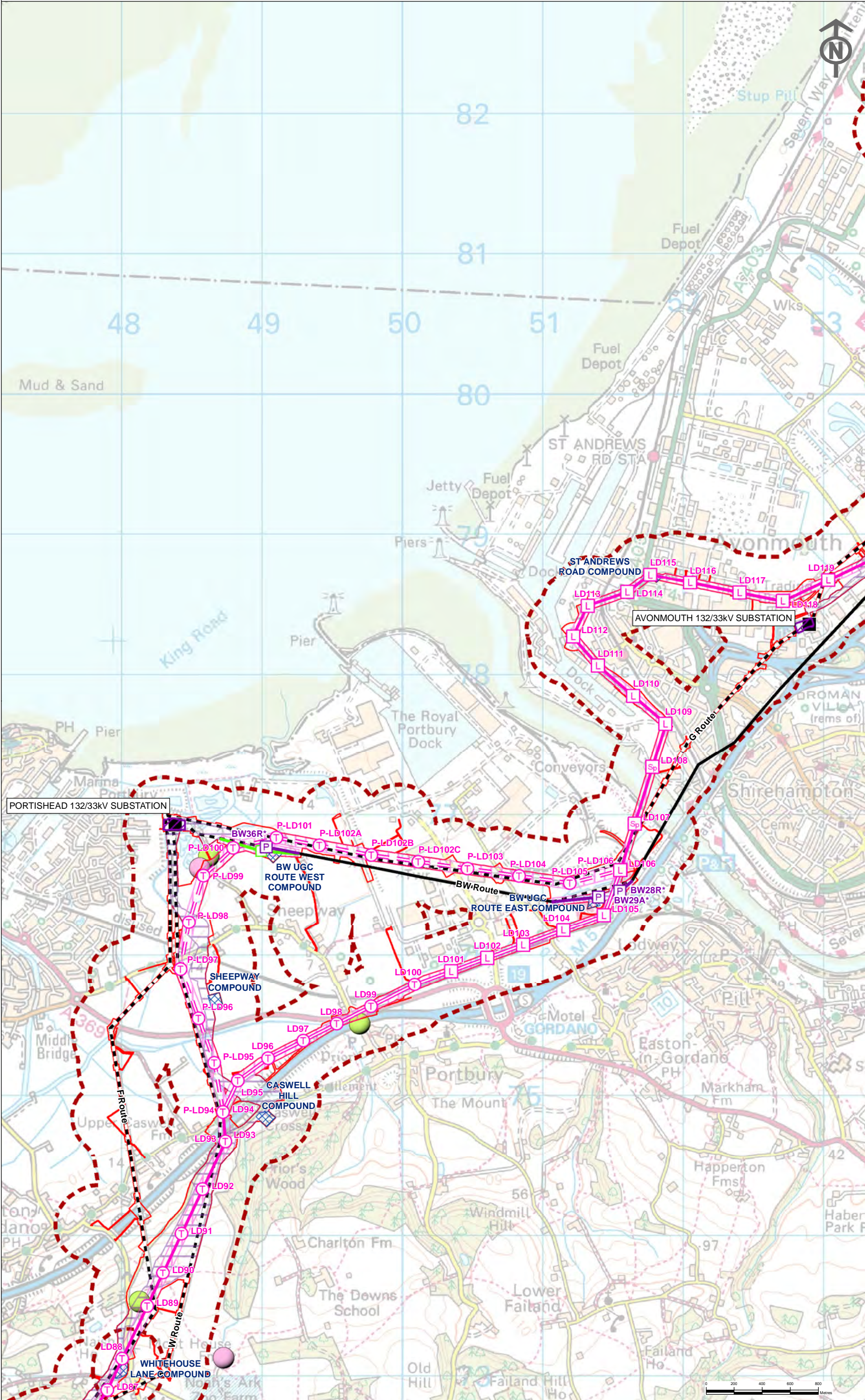

**Key**

**Proposed Infrastructure**

Order Limits

Local Area of Influence

Proposed 400kV (Special) Lattice Pylon Position

Proposed 400kV Standard Lattice Pylon Position

Proposed 400kV T-Pylon Position

Proposed 132kV Lattice Platform Pylon Position

Proposed Temporary Pylon Position

Proposed Route for 400kV Overhead Line

Preferred Route (Option A) for 400kV Overhead Line

Alternative Route (Option B) for 400kV Overhead Line

Proposed Route for 132kV Overhead Line

Proposed Route for Temporary 132kV Overhead Line

Proposed Compound / Laydown Area

Proposed Avonmouth 132kV Substation Work Area

Proposed Portishead 132kV Substation Work Area

Proposed 400/132kV Overhead Line Route LoD

Proposed 132kV Underground Cable Route LoD

**Existing Infrastructure**

Existing Substation

Existing Western Power Distribution 132kV Overhead Line for Removal

Existing Western Power Distribution 132kV Overhead Line

User Survey Locations

Count Survey Locations

This map is based upon Ordnance Survey material with the permission of Ordnance Survey on behalf of the Controller of Her Majesty's Stationery Office © Crown copyright. Unauthorised reproduction infringes Crown copyright and may lead to prosecution or civil proceedings. Licence No. 100024241 2013.

A	06/05/2014	DCO SUBMISSION	AG	CS	WB
ISSUE	DATE	COMMENTS	DRAW	CHKD	APPD

**Title**

NATIONAL GRID (HINKLEY POINT C CONNECTION PROJECT)  
ENVIRONMENTAL STATEMENT  
VOLUME 5.15.3  
LOCATION OF USER AND COUNT SURVEYS

**nationalgrid**

National Grid plc, Warwick Technology Park, Solihull Hill, Warwick, CV34 6DA

NG INVESTMENT No.	APPLICATION No.	GIS
20897	EN020001	A3
FIGURE No.	DRAWING No.	SCALE
15.2.7		1:26,000
SHEET 7 OF 9		ISSUE
		A

COPYRIGHT NOT TO BE REPRODUCED WITHOUT THE WRITTEN PERMISSION OF THE NATIONAL GRID ELECTRICITY TRANSMISSION PLC



LOCATION OF USER AND COUNT SURVEYS

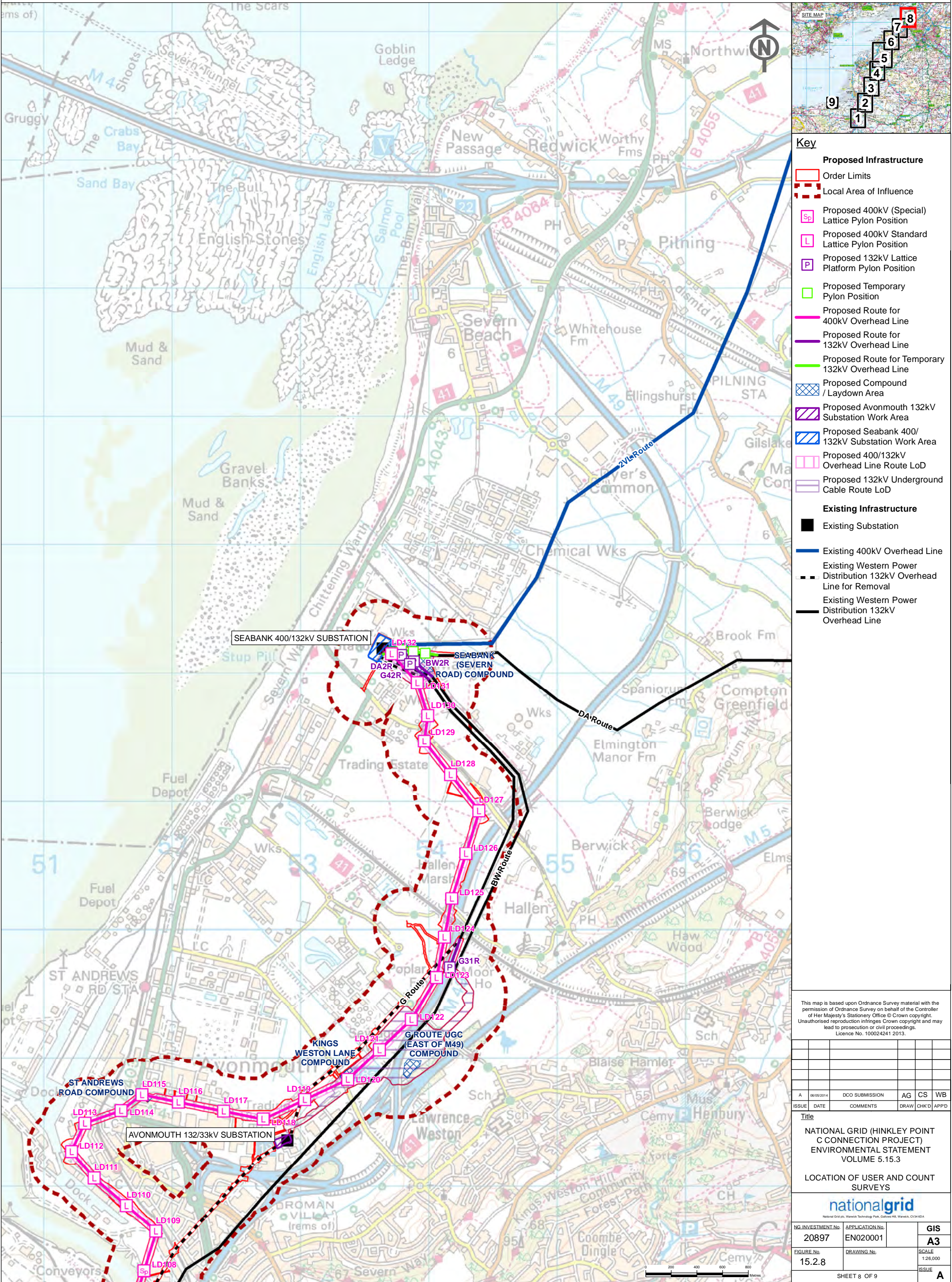

**Key**

**Proposed Infrastructure**

- Order Limits
- Local Area of Influence
- Proposed 400kV (Special) Lattice Pylon Position
- Proposed 400kV Standard Lattice Pylon Position
- Proposed 132kV Lattice Platform Pylon Position
- Proposed Temporary Pylon Position
- Proposed Route for 400kV Overhead Line
- Proposed Route for 132kV Overhead Line
- Proposed Route for Temporary 132kV Overhead Line
- Proposed Compound / Laydown Area
- Proposed Avonmouth 132kV Substation Work Area
- Proposed Seabank 400/132kV Substation Work Area
- Proposed 400/132kV Overhead Line Route LoD
- Proposed 132kV Underground Cable Route LoD

**Existing Infrastructure**

- Existing Substation
- Existing 400kV Overhead Line
- Existing Western Power Distribution 132kV Overhead Line for Removal
- Existing Western Power Distribution 132kV Overhead Line

This map is based upon Ordnance Survey material with the permission of Ordnance Survey on behalf of the Controller of Her Majesty's Stationary Office © Crown copyright. Unauthorised reproduction infringes Crown copyright and may lead to prosecution or civil proceedings. Licence No. 100024241 2013.

A	06/05/2014	DCO SUBMISSION	AG	CS	WB
ISSUE	DATE	COMMENTS	DRAW	CHKD	APPD

**Title**

NATIONAL GRID (HINKLEY POINT C CONNECTION PROJECT)  
ENVIRONMENTAL STATEMENT  
VOLUME 5.15.3

LOCATION OF USER AND COUNT SURVEYS

**nationalgrid**

National Grid plc, Warwick Technology Park, Solihull HA, Warwick, CV34 6DA

NG INVESTMENT No.	APPLICATION No.	GIS
20897	EN020001	
FIGURE No.	DRAWING No.	SCALE
15.2.8		1:26,000
		ISSUE
		A

SHEET 8 OF 9



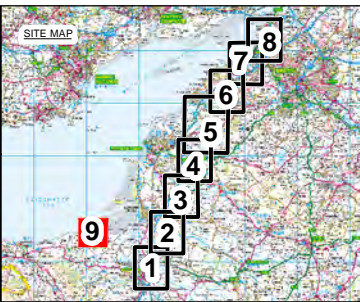
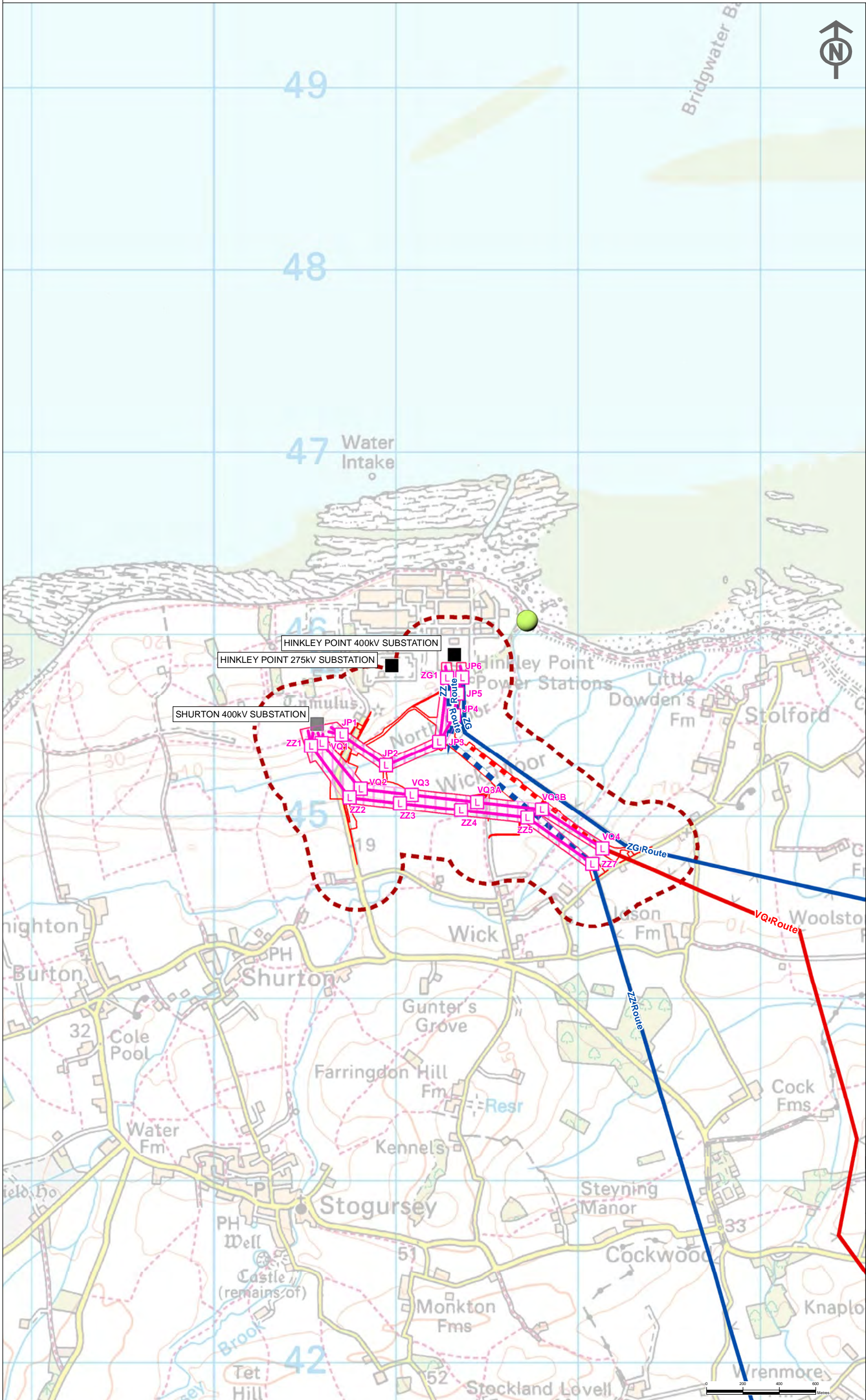

**Key**

**Proposed Infrastructure**

- Order Limits
- Local Area of Influence
- Proposed 400kV Standard Lattice Pylon Position
- Proposed Route for 400kV Overhead Line
- Proposed 400/132kV Overhead Line Route LoD

**Existing Infrastructure**

- Existing Substation
- Shurton 400kV Substation
- Existing 400kV Overhead Line for Removal
- Existing 275kV Overhead Line for Removal
- Existing 400kV Overhead Line
- Existing 275kV Overhead Line

Count Survey Locations

This map is based upon Ordnance Survey material with the permission of Ordnance Survey on behalf of the Controller of Her Majesty's Stationery Office © Crown copyright. Unauthorised reproduction infringes Crown copyright and may lead to prosecution or civil proceedings. Licence No. 100024241 2013.

ISSUE	DATE	COMMENTS	DRAW	CHKD	APPD
A	06/05/2014	DCO SUBMISSION	AG	CS	WB

**Title**

NATIONAL GRID (HINKLEY POINT C CONNECTION PROJECT)  
ENVIRONMENTAL STATEMENT  
VOLUME 5.15.3

LOCATION OF USER AND COUNT SURVEYS

nationalgrid		
NG INVESTMENT No.	APPLICATION No.	GIS
20897	EN020001	A3
FIGURE No.	DRAWING No.	SCALE
15.2.9		1:20,000
SHEET 9 OF 9		ISSUE
		A

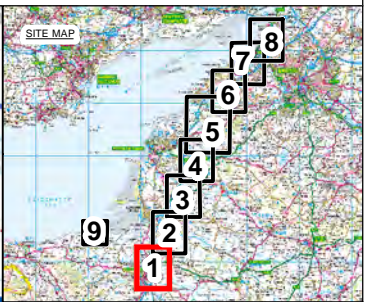
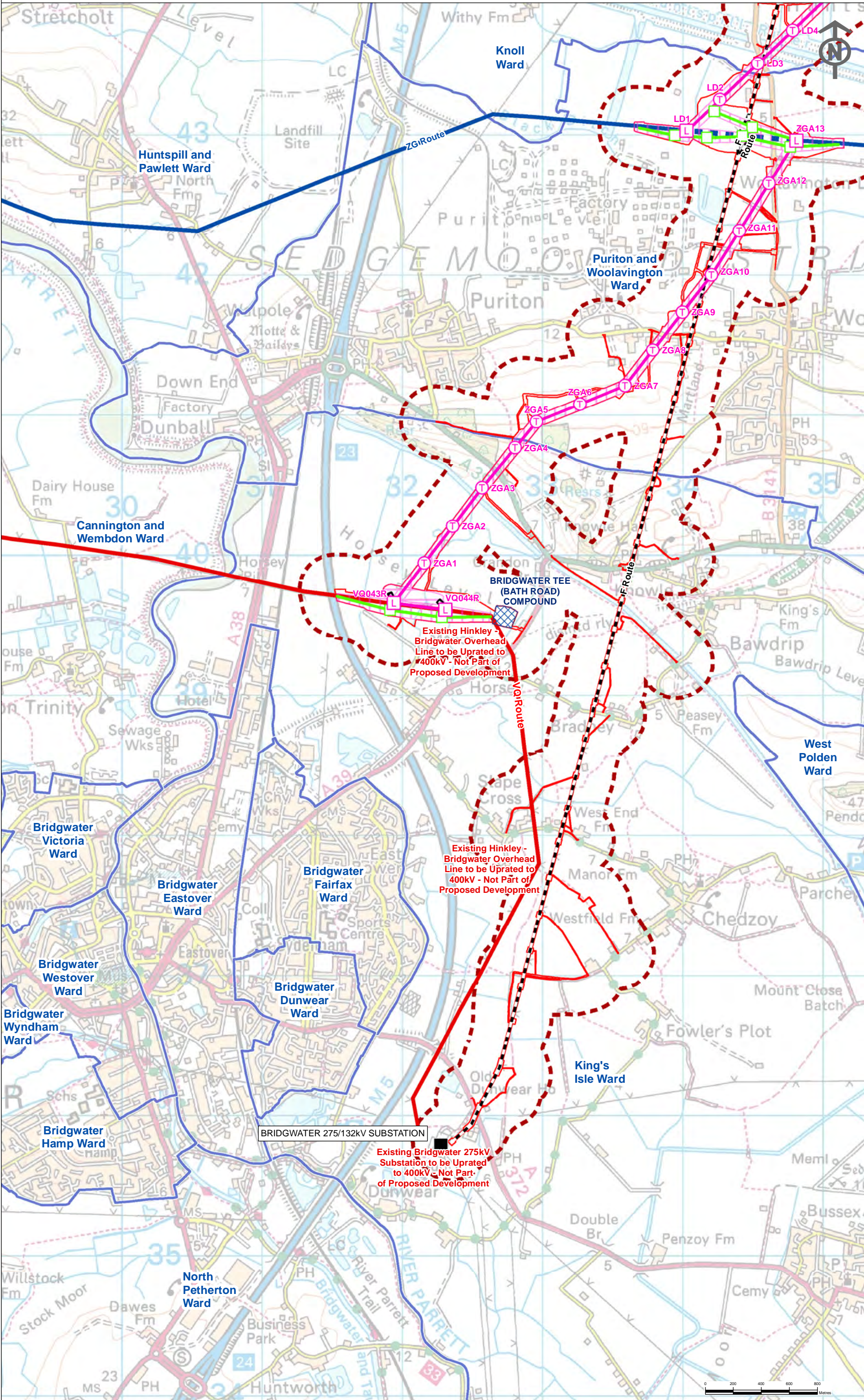

Figure 15.3 – Wards within the Local Area of Influence



NATIONAL GRID (HINKLEY POINT C CONNECTION PROJECT)  
ENVIRONMENTAL STATEMENT

WARDS WITHIN THE PROJECT LOCAL AREA OF INFLUENCE



**Key**

**Proposed Infrastructure**

- Order Limits
- Local Area of Influence
- Proposed 400kV Standard Lattice Pylon Position
- Proposed 400kV T-Pylon Position
- Proposed Temporary Pylon Position
- Proposed Route for 400kV Overhead Line
- Proposed Route for Temporary 275kV Overhead Line
- Proposed Route for Temporary 400kV Overhead Line
- Proposed Compound / Laydown Area
- Proposed Bridgwater Tee 400kV Cable Sealing End Compound Work Area
- Proposed 400/132kV Overhead Line Route LoD
- Proposed 400kV Underground Cable Route LoD

**Existing Infrastructure**

- Existing Substation
- Existing 400kV Overhead Line for Removal
- Existing 400kV Overhead Line
- Existing 275kV Overhead Line
- Existing Western Power Distribution 132kV Overhead Line for Removal
- Existing Western Power Distribution 132kV Overhead Line
- District Borough
- Unitary Wards

This map is based upon Ordnance Survey material with the permission of Ordnance Survey on behalf of the Controller of Her Majesty's Stationary Office © Crown copyright. Unauthorised reproduction infringes Crown copyright and may lead to prosecution or civil proceedings. Licence No. 100024241 2013.					
A	06/05/2014	DCO SUBMISSION	AG	WH	WH
ISSUE	DATE	COMMENTS	DRAW	CHKD	APPD
Title NATIONAL GRID (HINKLEY POINT C CONNECTION PROJECT) ENVIRONMENTAL STATEMENT VOLUME 5.15.3  WARDS WITHIN THE PROJECT LOCAL AREA OF INFLUENCE					
 National Grid plc, Warwick Technology Park, Gattesborough Hill, Warwick, CV34 6DA.					
NG INVESTMENT No.		APPLICATION No.		GIS	
20897		EN020001		A3	
FIGURE No.		DRAWING No.		SCALE	
15.3.1				1:26,000	
SHEET 1 OF 9				ISSUE	
				A	



NATIONAL GRID (HINKLEY POINT C CONNECTION PROJECT)  
ENVIRONMENTAL STATEMENT

WARDS WITHIN THE PROJECT LOCAL AREA OF INFLUENCE

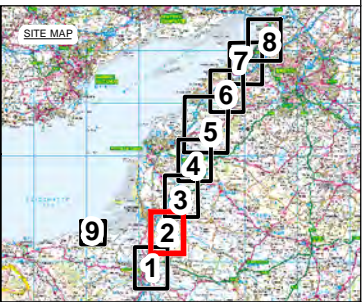
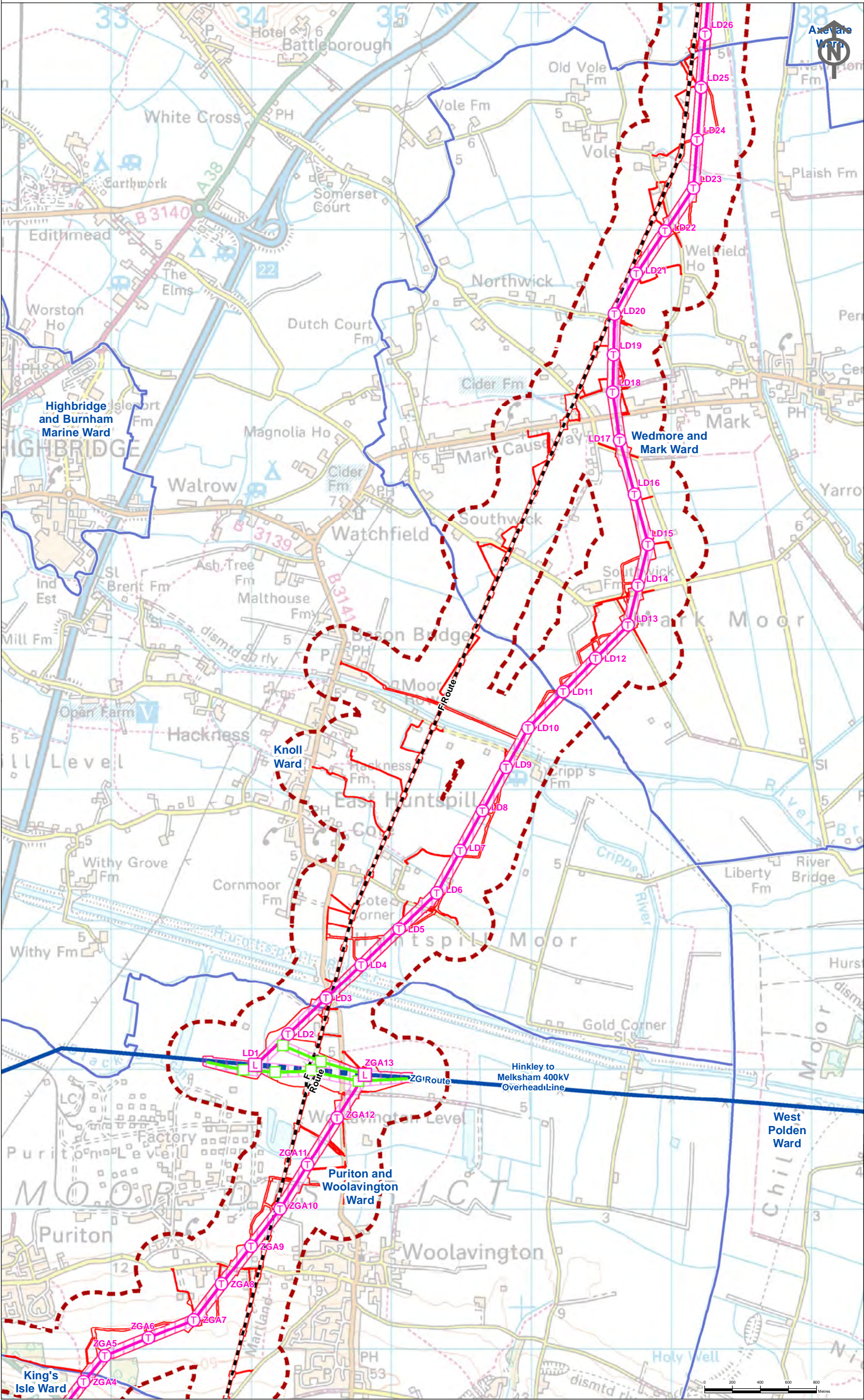

- Key**
- Proposed Infrastructure**
- Order Limits
  - Local Area of Influence
  - Proposed 400kV Standard Lattice Pylon Position
  - Proposed 400kV T-Pylon Position
  - Proposed Temporary Pylon Position
  - Proposed Route for 400kV Overhead Line
  - Proposed Route for Temporary 400kV Overhead Line
  - Proposed 400/132kV Overhead Line Route LoD
- Existing Infrastructure**
- Existing 400kV Overhead Line for Removal
  - Existing 400kV Overhead Line
  - Existing Western Power Distribution 132kV Overhead Line for Removal
  - Existing Western Power Distribution 132kV Overhead Line
  - District Borough Unitary Wards

This map is based upon Ordnance Survey material with the permission of Ordnance Survey on behalf of the Controller of Her Majesty's Stationery Office © Crown copyright. Unauthorised reproduction infringes Crown copyright and may lead to prosecution or civil proceedings. Licence No. 100024241 2013.

**Title**  
NATIONAL GRID (HINKLEY POINT C CONNECTION PROJECT)  
ENVIRONMENTAL STATEMENT  
VOLUME 5.15.3

**WARDS WITHIN THE PROJECT LOCAL AREA OF INFLUENCE**

			
National Grid plc, Warwick Technology Park, Galvans Hill, Warwick, CV34 8DA			
<u>NG INVESTMENT No.</u>	<u>APPLICATION No.</u>		<b>GIS</b>
20897	EN020001		<b>A3</b>
<u>FIGURE No.</u>	<u>DRAWING No.</u>		<b>SCALE</b>
15.3.2			1:26,000
			<b>ISSUE</b>
SHEET 2 OF 9		<b>A</b>	



NATIONAL GRID (HINKLEY POINT C CONNECTION PROJECT)  
ENVIRONMENTAL STATEMENT

WARDS WITHIN THE PROJECT LOCAL AREA OF INFLUENCE

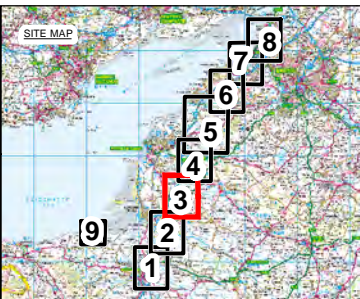
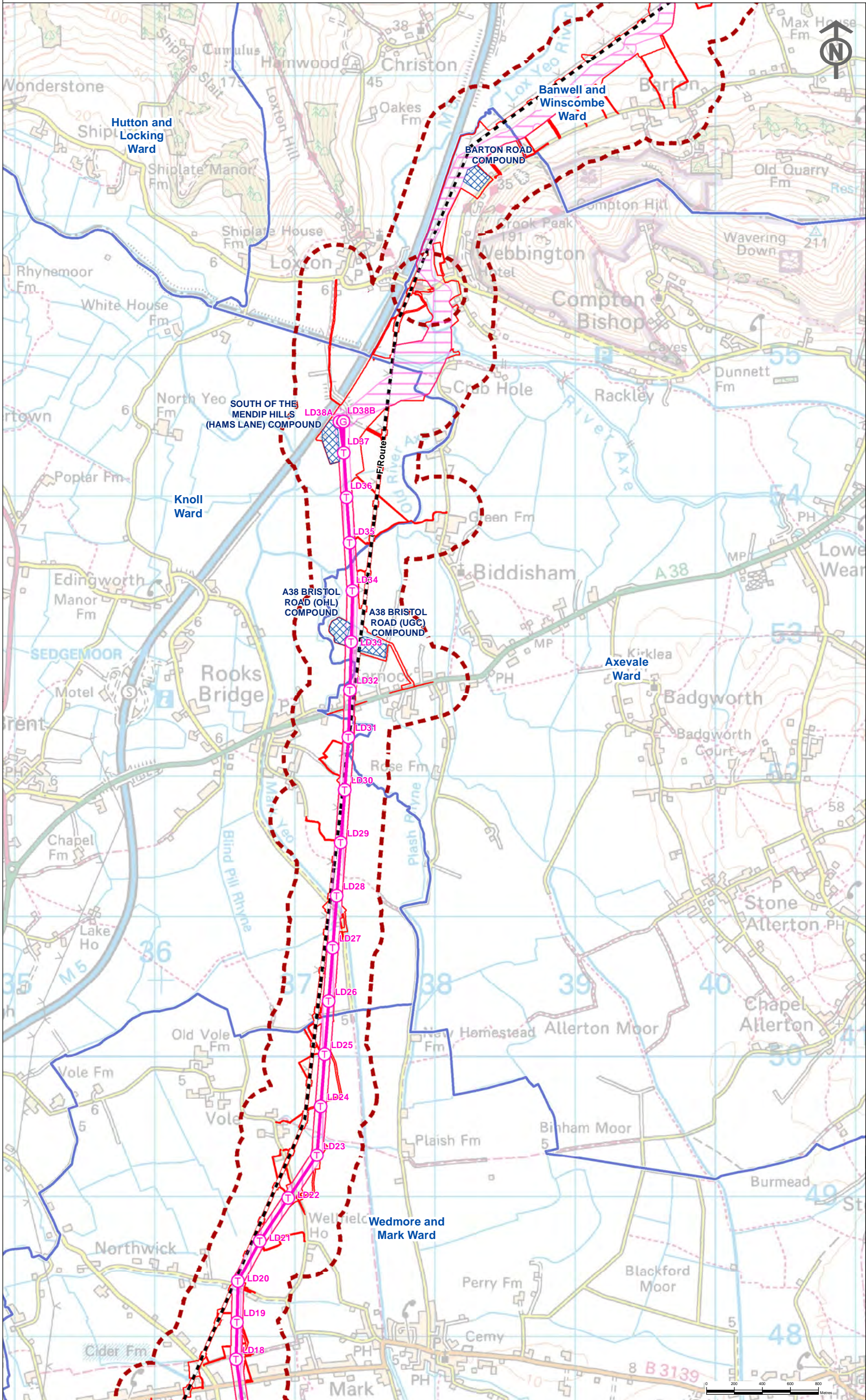

**Key**

**Proposed Infrastructure**

- Order Limits
- Local Area of Influence
- Proposed 400kV "Goalpost" T-Pylon Position
- Proposed 400kV T-Pylon Position
- Proposed Route for 400kV Overhead Line
- Proposed Compound / Laydown Area
- Proposed South of the Mendip Hills 400kV Cable Sealing End Compound Work Area
- Proposed 400/132kV Overhead Line Route LoD
- Proposed 400kV Underground Cable Route LoD

**Existing Infrastructure**

- Existing Western Power Distribution 132kV Overhead Line for Removal
- Existing Western Power Distribution 132kV Overhead Line
- District Borough Unitary Wards

This map is based upon Ordnance Survey material with the permission of Ordnance Survey on behalf of the Controller of Her Majesty's Stationery Office © Crown copyright. Unauthorised reproduction infringes Crown copyright and may lead to prosecution or civil proceedings. Licence No. 100024241 2013.

A	06/05/2014	DCO SUBMISSION	AG	WH	WH
ISSUE	DATE	COMMENTS	DRAW	CHKD	APPD

Title  
NATIONAL GRID (HINKLEY POINT C CONNECTION PROJECT)  
ENVIRONMENTAL STATEMENT  
VOLUME 5.15.3  
  
WARDS WITHIN THE PROJECT  
LOCAL AREA OF INFLUENCE

nationalgrid			
National Grid plc, Warwick Technology Park, Galsworthy Hill, Warwick, CV34 6DA			
NG INVESTMENT No.	APPLICATION No.		GIS
20897	EN020001		A3
FIGURE No.	DRAWING No.		SCALE
15.3.3			1:26,000
			ISSUE
SHEET 3 OF 9			A



NATIONAL GRID (HINKLEY POINT C CONNECTION PROJECT)  
ENVIRONMENTAL STATEMENT

WARDS WITHIN THE PROJECT LOCAL AREA OF INFLUENCE

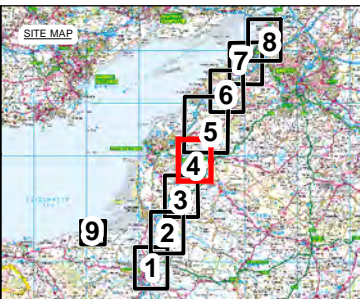
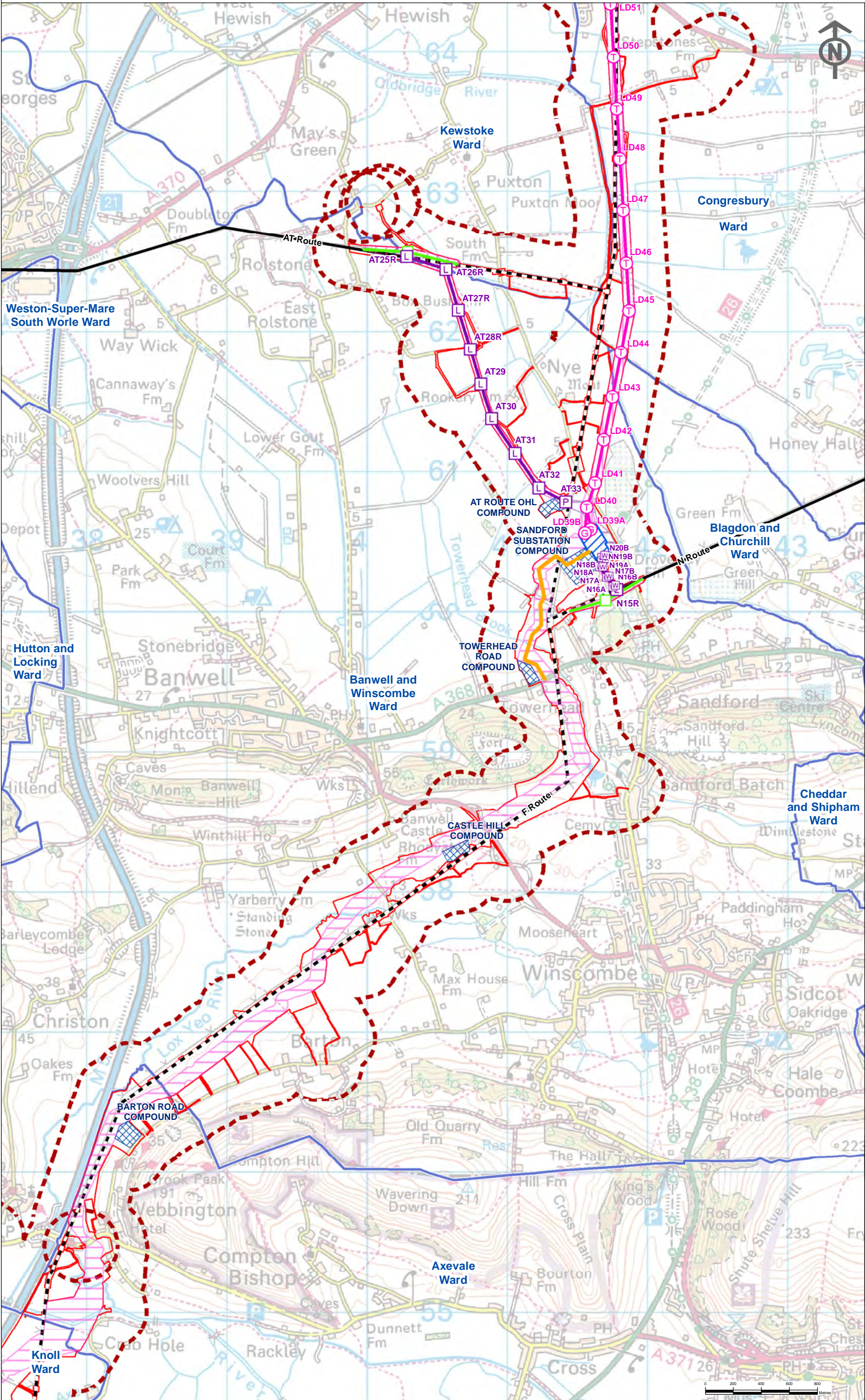

- Key**
- Proposed Infrastructure**
- Order Limits
  - Local Area of Influence
  - Proposed 400kV "Goalpost" T-Pylon Position
  - Proposed 400kV T-Pylon Position
  - Proposed 132kV Lattice Platform Pylon Position
  - Proposed 132kV Standard Lattice Pylon Position
  - Proposed 132kV Wood Pole Pylon Position
  - Semi-Permanent Access Road
  - Proposed Temporary Pylon Position
  - Proposed Route for 400kV Overhead Line
  - Proposed Route for 132kV Overhead Line
  - Proposed Route for Temporary 132kV Overhead Line
  - Proposed Compound / Laydown Area
  - Proposed Sandford 400/132kV Substation Work Area
  - Proposed 400/132kV Overhead Line Route LoD
  - Proposed 400kV Underground Cable Route LoD
  - Proposed 132kV Underground Cable Route LoD
- Existing Infrastructure**
- Existing Western Power Distribution 132kV Overhead Line for Removal
  - Existing Western Power Distribution 132kV Overhead Line
  - District Borough Unitary Wards

This map is based upon Ordnance Survey material with the permission of Ordnance Survey on behalf of the Controller of Her Majesty's Stationery Office © Crown copyright. Unauthorised reproduction infringes Crown copyright and may lead to prosecution or civil proceedings. Licence No. 100024241 2013.

Title  
NATIONAL GRID (HINKLEY POINT C CONNECTION PROJECT)  
ENVIRONMENTAL STATEMENT  
VOLUME 5.15.3  
WARDS WITHIN THE PROJECT LOCAL AREA OF INFLUENCE

			
National Grid plc, Warwick Technology Park, Gallows Hill, Warwick, CV34 6DA			
NG INVESTMENT No.		APPLICATION No.	GIS A3
20897		EN020001	
FIGURE No.		DRAWING No.	SCALE
15.3.4			1:26,000
SHEET 4 OF 9			ISSUE
			A



NATIONAL GRID (HINKLEY POINT C CONNECTION PROJECT)  
ENVIRONMENTAL STATEMENT

WARDS WITHIN THE PROJECT LOCAL AREA OF INFLUENCE

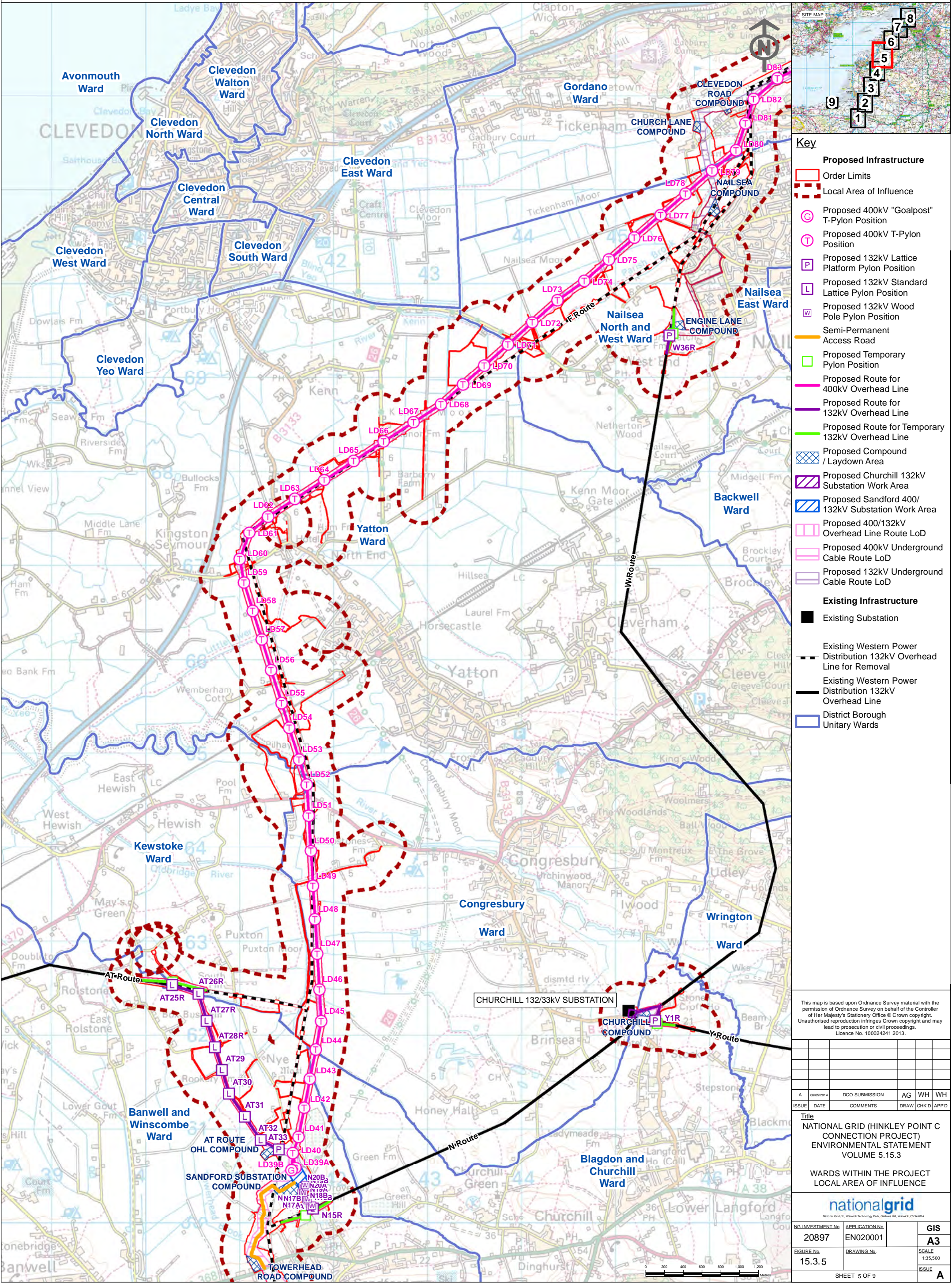



NATIONAL GRID (HINKLEY POINT C CONNECTION PROJECT)  
ENVIRONMENTAL STATEMENT

WARDS WITHIN THE PROJECT LOCAL AREA OF INFLUENCE

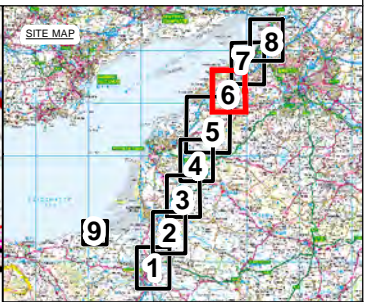
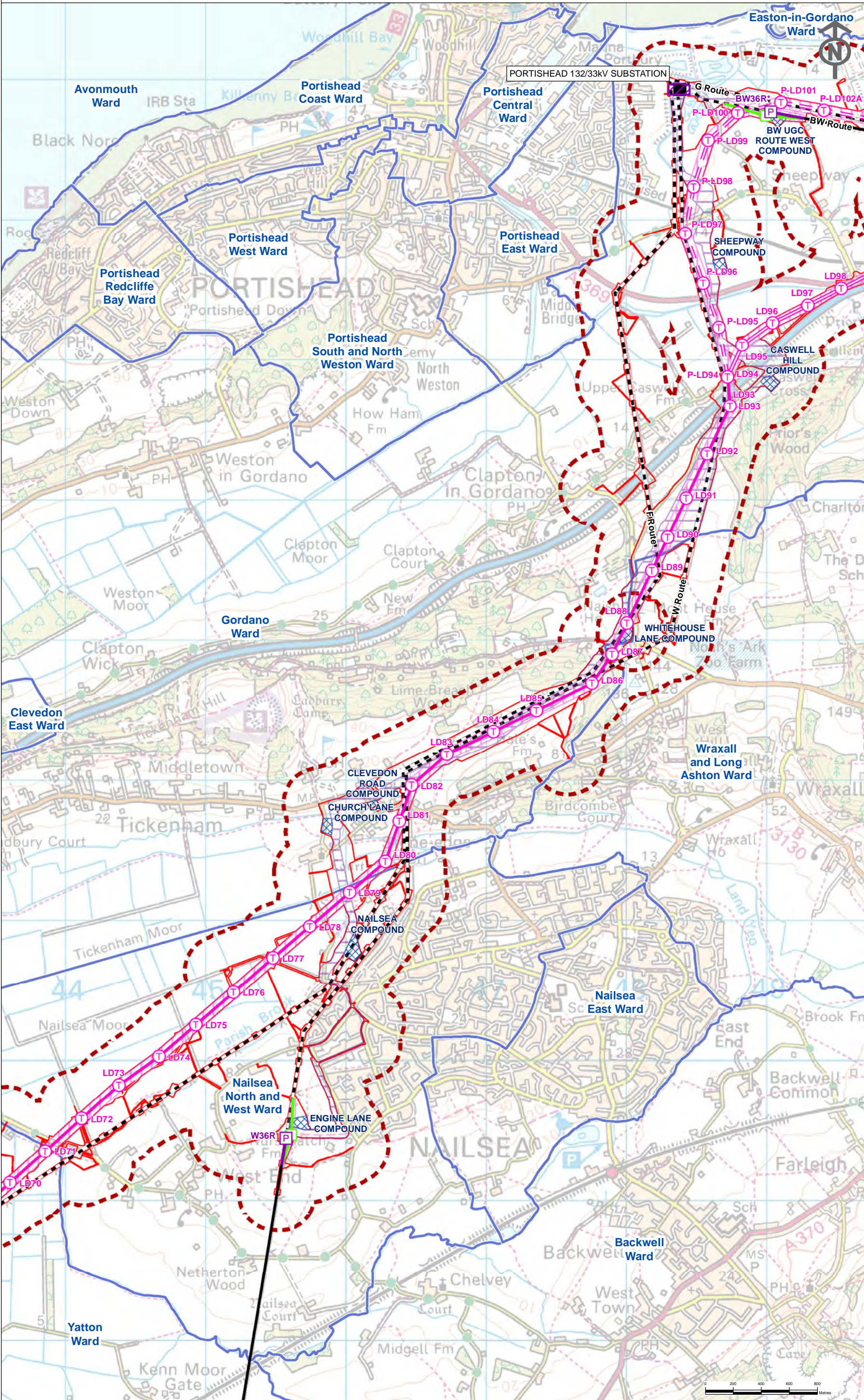

**Key**

**Proposed Infrastructure**

- Order Limits
- Local Area of Influence
- Proposed 400kV T-Pylon Position
- Proposed 132kV Lattice Platform Pylon Position
- Proposed Temporary Pylon Position
- Proposed Route for 400kV Overhead Line
- Preferred Route (Option A) for 400kV Overhead Line
- Alternative Route (Option B) for 400kV Overhead Line
- Proposed Route for 132kV Overhead Line
- Proposed Route for Temporary 132kV Overhead Line
- Proposed Compound / Laydown Area
- Proposed Portishead 132kV Substation Work Area
- Proposed 400/132kV Overhead Line Route LoD
- Proposed 132kV Underground Cable Route LoD

**Existing Infrastructure**

- Existing Substation
- Existing Western Power Distribution 132kV Overhead Line for Removal
- Existing Western Power Distribution 132kV Overhead Line
- District Borough
- Unitary Wards

This map is based upon Ordnance Survey material with the permission of Ordnance Survey on behalf of the Controller of Her Majesty's Stationery Office © Crown copyright. Unauthorised reproduction infringes Crown copyright and may lead to prosecution or civil proceedings. Licence No. 100024241 2013.

A	06/05/2014	DCO SUBMISSION	AG	WH	WH
ISSUE	DATE	COMMENTS	DRAW	CHKD	APPD

Title  
NATIONAL GRID (HINKLEY POINT C CONNECTION PROJECT)  
ENVIRONMENTAL STATEMENT  
VOLUME 5.15.3

WARDS WITHIN THE PROJECT LOCAL AREA OF INFLUENCE

**nationalgrid**  
National Grid plc, Warwick Technology Park, Solihull HA, Warwick, CV34 8DA

NG INVESTMENT No.	APPLICATION No.	GIS
20897	EN020001	A3
FIGURE No.	DRAWING No.	SCALE
15.3.6		1:25,000
		ISSUE
		A

SHEET 6 OF 9



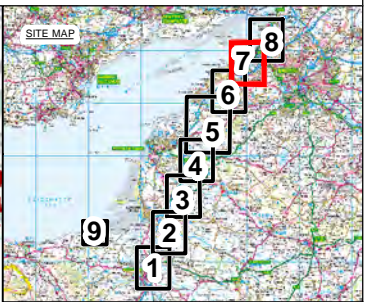
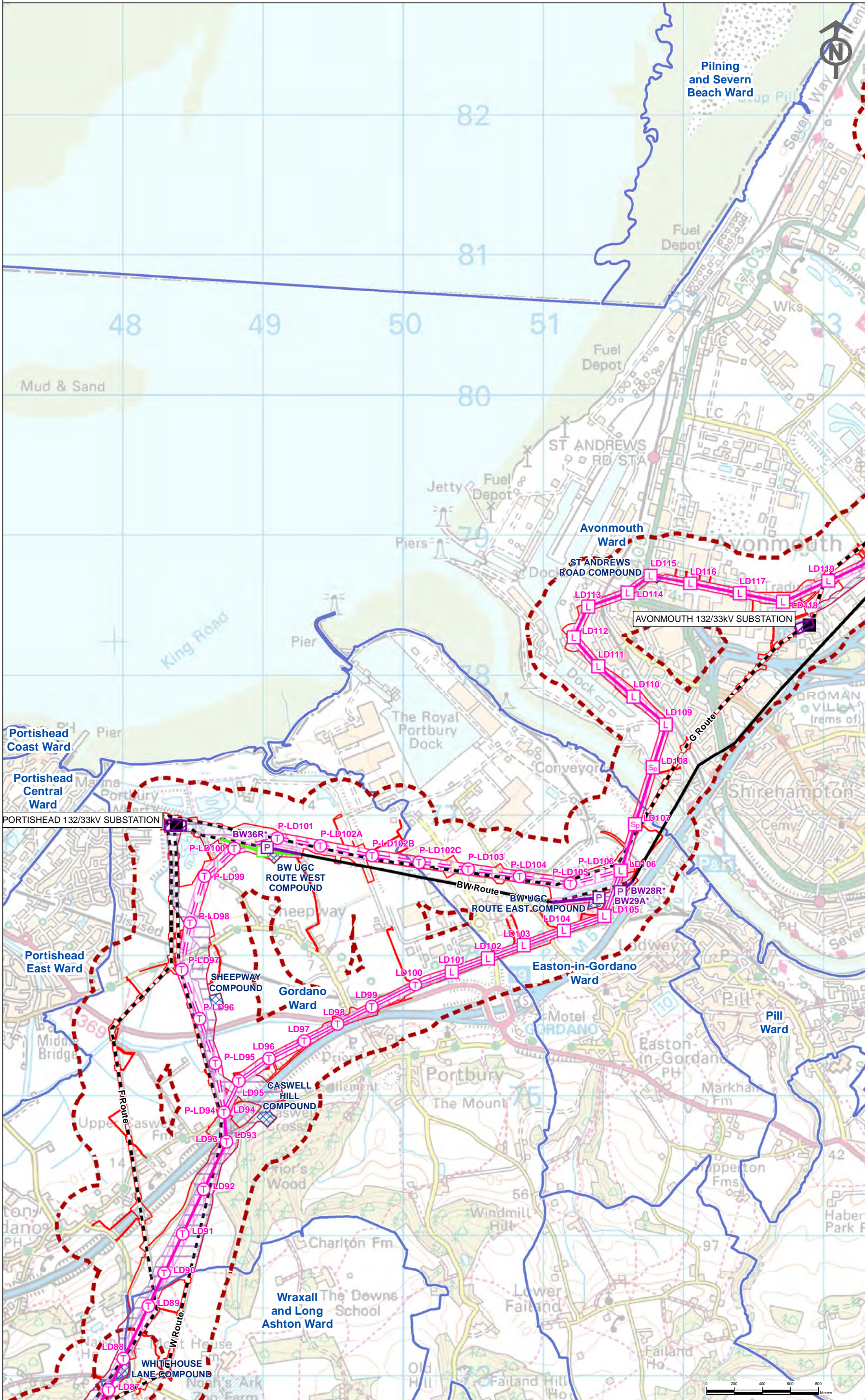

**Key**

**Proposed Infrastructure**

- Order Limits
- Local Area of Influence
- Proposed 400kV (Special) Lattice Pylon Position
- Proposed 400kV Standard Lattice Pylon Position
- Proposed 400kV T-Pylon Position
- Proposed 132kV Lattice Platform Pylon Position
- Proposed Temporary Pylon Position
- Proposed Route for 400kV Overhead Line
- Preferred Route (Option A) for 400kV Overhead Line
- Alternative Route (Option B) for 400kV Overhead Line
- Proposed Route for 132kV Overhead Line
- Proposed Route for Temporary 132kV Overhead Line
- Proposed Compound / Laydown Area
- Proposed Avonmouth 132kV Substation Work Area
- Proposed Portishead 132kV Substation Work Area
- Proposed 400/132kV Overhead Line Route LoD
- Proposed 132kV Underground Cable Route LoD

**Existing Infrastructure**

- Existing Substation
- Existing Western Power Distribution 132kV Overhead Line for Removal
- Existing Western Power Distribution 132kV Overhead Line
- District Borough Unitary Wards

This map is based upon Ordnance Survey material with the permission of Ordnance Survey on behalf of the Controller of Her Majesty's Stationery Office © Crown copyright. Unauthorised reproduction infringes Crown copyright and may lead to prosecution or civil proceedings. Licence No. 100024241 2013.

A	06/05/2014	DCO SUBMISSION	AG	WH	WH
ISSUE	DATE	COMMENTS	DRAW	CHKD	APPD

Title  
NATIONAL GRID (HINKLEY POINT C CONNECTION PROJECT)  
ENVIRONMENTAL STATEMENT  
VOLUME 5.15.3

WARDS WITHIN THE PROJECT  
LOCAL AREA OF INFLUENCE

nationalgrid		
NG INVESTMENT No.	APPLICATION No.	GIS
20897	EN020001	A3
FIGURE No.	DRAWING No.	SCALE
15.3.7		1:26,000
SHEET 7 OF 9		ISSUE
		A



NATIONAL GRID (HINKLEY POINT C CONNECTION PROJECT)  
ENVIRONMENTAL STATEMENT

WARDS WITHIN THE PROJECT LOCAL AREA OF INFLUENCE

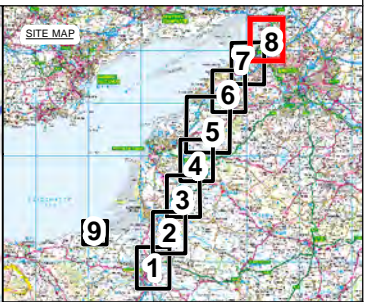
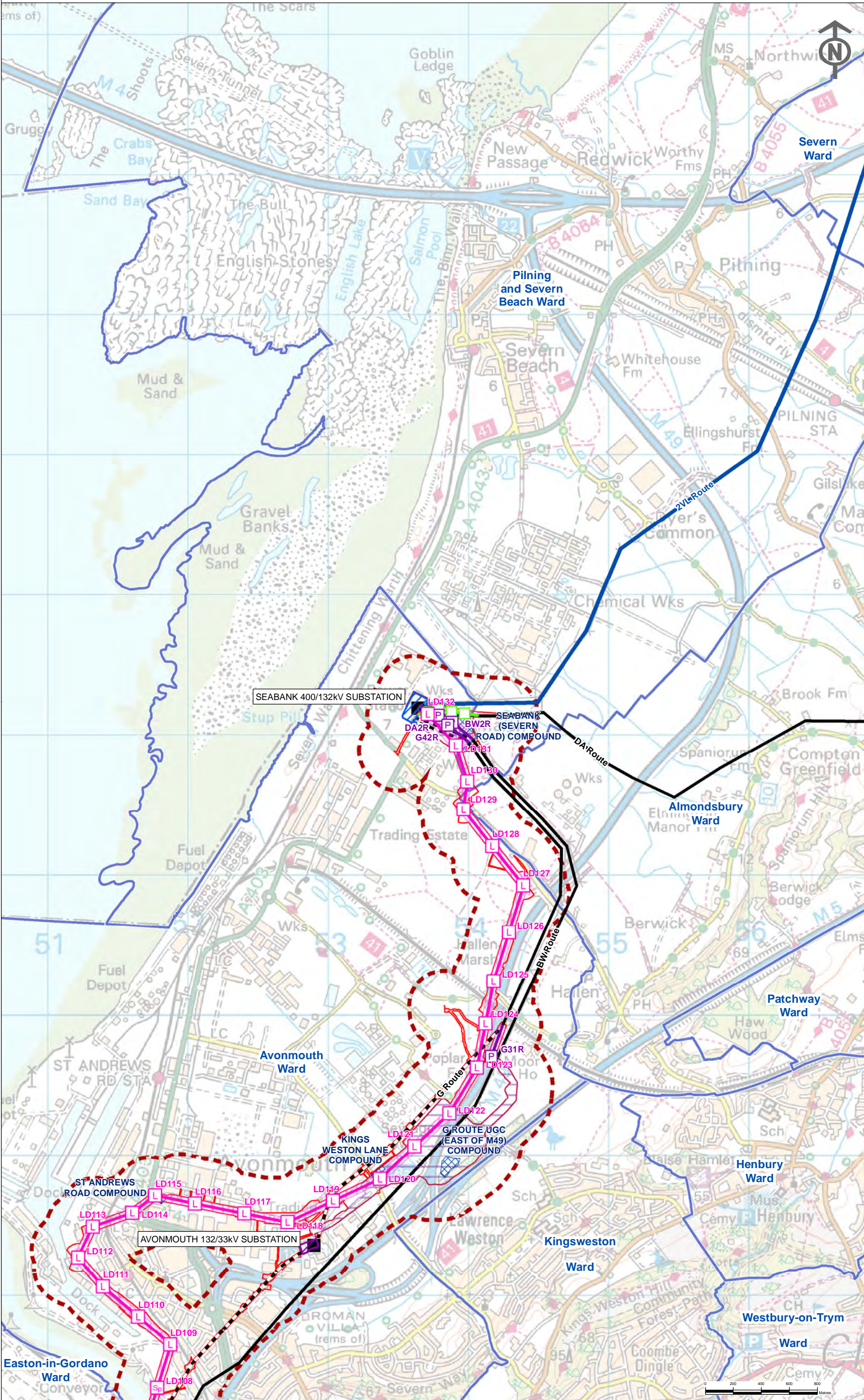

**Key**

**Proposed Infrastructure**

- Order Limits
- Local Area of Influence
- Proposed 400kV (Special) Lattice Pylon Position
- Proposed 400kV Standard Lattice Pylon Position
- Proposed 132kV Lattice Platform Pylon Position
- Proposed Temporary Pylon Position
- Proposed Route for 400kV Overhead Line
- Proposed Route for 132kV Overhead Line
- Proposed Route for Temporary 132kV Overhead Line
- Proposed Compound / Laydown Area
- Proposed Avonmouth 132kV Substation Work Area
- Proposed Seabank 400/132kV Substation Work Area
- Proposed 400/132kV Overhead Line Route LoD
- Proposed 132kV Underground Cable Route LoD

**Existing Infrastructure**

- Existing Substation
- Existing 400kV Overhead Line
- Existing Western Power Distribution 132kV Overhead Line for Removal
- Existing Western Power Distribution 132kV Overhead Line
- District Borough Unitary Wards

This map is based upon Ordnance Survey material with the permission of Ordnance Survey on behalf of the Controller of Her Majesty's Stationary Office © Crown copyright. Unauthorised reproduction infringes Crown copyright and may lead to prosecution or civil proceedings. Licence No. 100024241 2013.

ISSUE	DATE	COMMENTS	DRAW	CHKD	APPD
A	06/05/2014	DCO SUBMISSION	AG	WH	WH

**Title**  
NATIONAL GRID (HINKLEY POINT C CONNECTION PROJECT)  
ENVIRONMENTAL STATEMENT  
VOLUME 5.15.3

**WARDS WITHIN THE PROJECT LOCAL AREA OF INFLUENCE**

**nationalgrid**  
National Grid plc, Warwick Technology Park, Solihull HA, Warwick, CV34 6DA

NG INVESTMENT No.	APPLICATION No.	GIS
20897	EN020001	A3

FIGURE No.	DRAWING No.	SCALE
15.3.8		1:26,000

**ISSUE**  
A

**SHEET 8 OF 9**



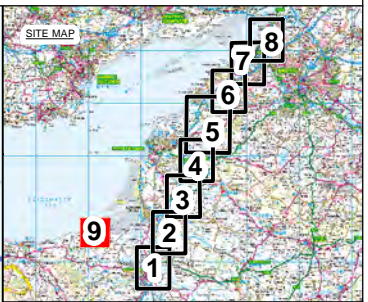
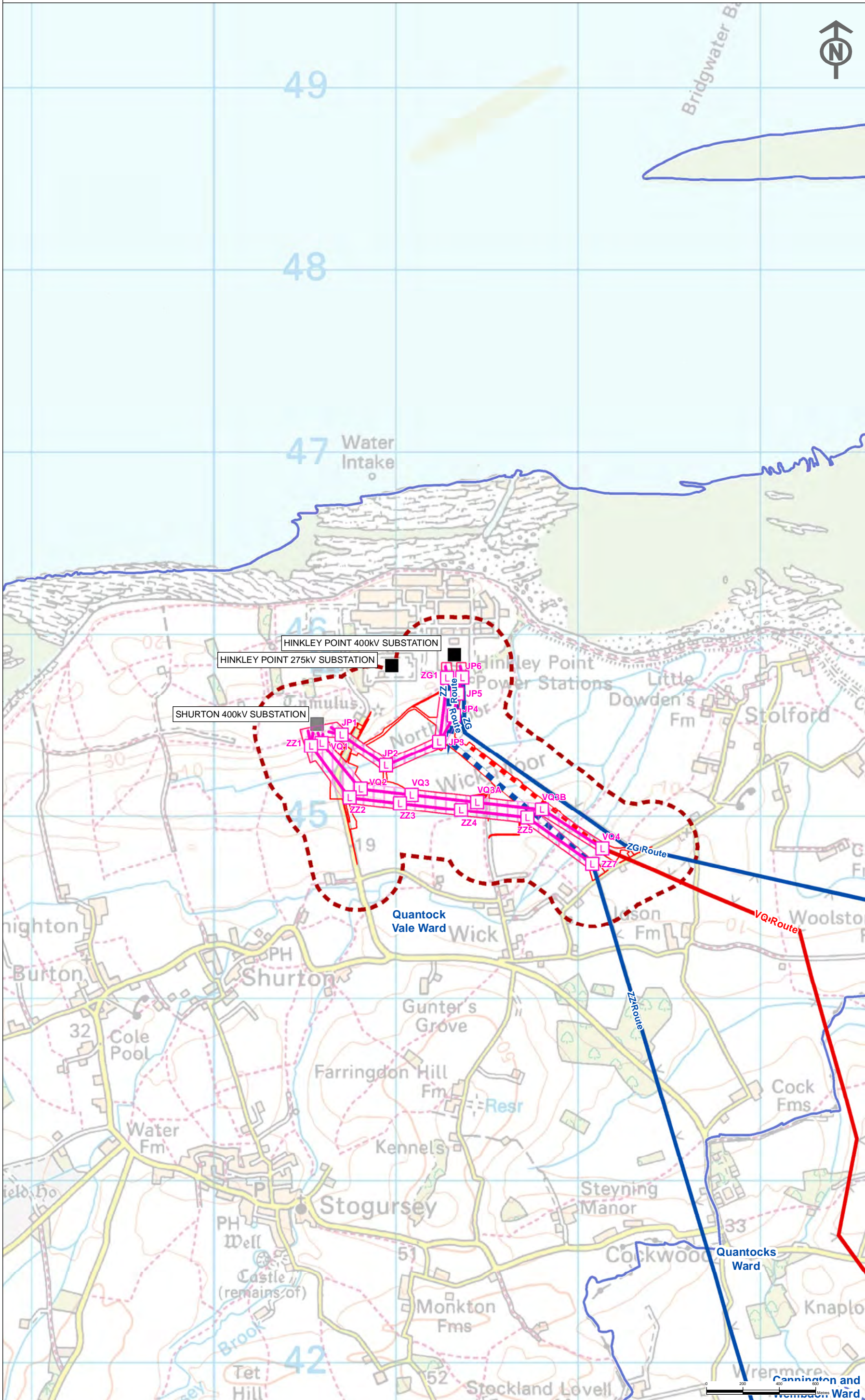

**Key**

**Proposed Infrastructure**

- Order Limits
- Local Area of Influence
- Proposed 400kV Standard Lattice Pylon Position
- Proposed Route for 400kV Overhead Line
- Proposed 400/132kV Overhead Line Route LoD

**Existing Infrastructure**

- Existing Substation
- Shurton 400kV Substation
- Existing 400kV Overhead Line for Removal
- Existing 275kV Overhead Line for Removal
- Existing 400kV Overhead Line
- Existing 275kV Overhead Line
- District Borough Unitary Wards

This map is based upon Ordnance Survey material with the permission of Ordnance Survey on behalf of the Controller of Her Majesty's Stationery Office © Crown copyright. Unauthorised reproduction infringes Crown copyright and may lead to prosecution or civil proceedings. Licence No. 100024241 2013.					
A	06/05/2014	DCO SUBMISSION	AG	WH	WH
ISSUE	DATE	COMMENTS	DRAW	CHKD	APPD
Title					
NATIONAL GRID (HINKLEY POINT C CONNECTION PROJECT)					
ENVIRONMENTAL STATEMENT					
VOLUME 5.15.3					
WARDS WITHIN THE PROJECT LOCAL AREA OF INFLUENCE					
					
National Grid plc, Warwick Technology Park, Gattaires Hill, Warwick, CV34 6DA					
NG INVESTMENT No.		APPLICATION No.		GIS	
20897		EN020001		A3	
FIGURE No.		DRAWING No.		SCALE	
15.3.9				1:20,000	
					ISSUE
SHEET 9 OF 9					A



Figure 15.4 – Lower Super Output Areas within the Local Area of Influence



## LOWER SUPER OUTPUT AREAS WITHIN THE LOCAL AREA OF INFLUENCE





NATIONAL GRID (HINKLEY POINT C CONNECTION PROJECT)  
ENVIRONMENTAL STATEMENT

LOWER SUPER OUTPUT AREAS WITHIN THE LOCAL AREA OF INFLUENCE

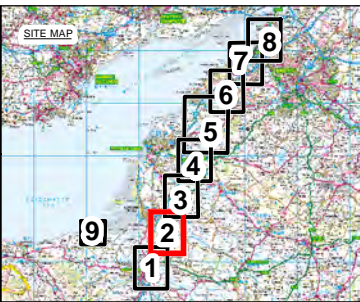
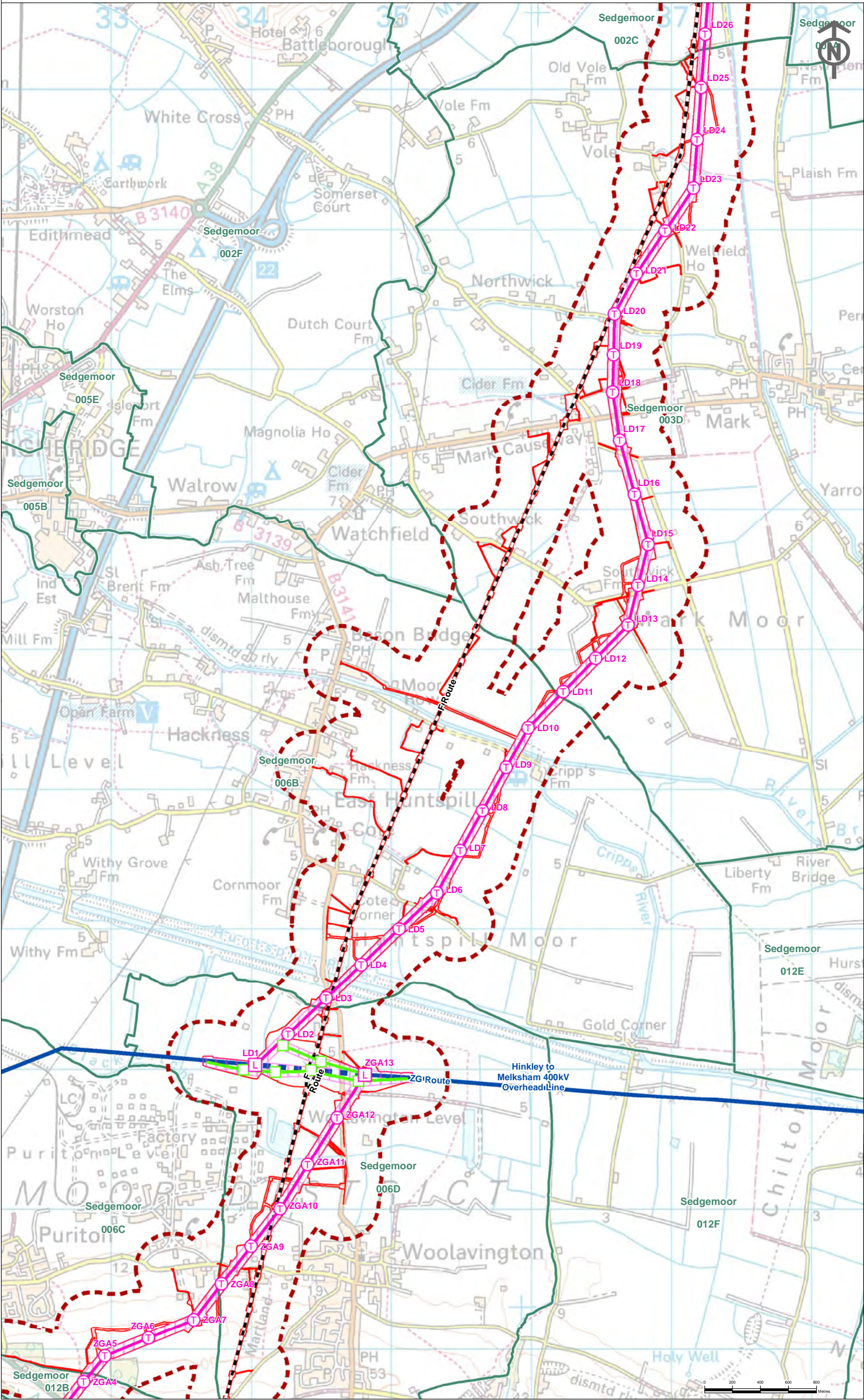

**Key**

**Proposed Infrastructure**

- Order Limits
- Local Area of Influence
- Proposed 400kV Standard Lattice Pylon Position
- Proposed 400kV T-Pylon Position
- Proposed Temporary Pylon Position
- Proposed Route for 400kV Overhead Line
- Proposed Route for Temporary 400kV Overhead Line
- Proposed 400/132kV Overhead Line Route LoD

**Existing Infrastructure**

- Existing 400kV Overhead Line for Removal
- Existing 400kV Overhead Line
- Existing Western Power Distribution 132kV Overhead Line for Removal
- Existing Western Power Distribution 132kV Overhead Line
- Local Super Output Areas 2011 (LSOA)

This map is based upon Ordnance Survey material with the permission of Ordnance Survey on behalf of the Controller of Her Majesty's Stationery Office © Crown copyright. Unauthorised reproduction infringes Crown copyright and may lead to prosecution or civil proceedings. Licence No. 100024241 2013.

A	06/09/2014	DCO SUBMISSION	AG	WH	WH
ISSUE	DATE	COMMENTS	DRAW	CHKD	APPD

**Title**

NATIONAL GRID (HINKLEY POINT C CONNECTION PROJECT)  
ENVIRONMENTAL STATEMENT  
VOLUME 5.15.3

LOWER SUPER OUTPUT AREAS WITHIN THE LOCAL AREA OF INFLUENCE

<b>nationalgrid</b> <small>National Grid plc, Warwick Technology Park, Solihull HL, Warwick, CV34 6DA</small>			<b>GIS</b>
NG INVESTMENT No. 20897	APPLICATION No. EN020001		<b>A3</b>
FIGURE No. 15.4.2	DRAWING No.		SCALE 1:26,000
SHEET 2 OF 9			ISSUE <b>A</b>



## LOWER SUPER OUTPUT AREAS WITHIN THE LOCAL AREA OF INFLUENCE





NATIONAL GRID (HINKLEY POINT C CONNECTION PROJECT)  
ENVIRONMENTAL STATEMENT

LOWER SUPER OUTPUT AREAS WITHIN THE LOCAL AREA OF INFLUENCE

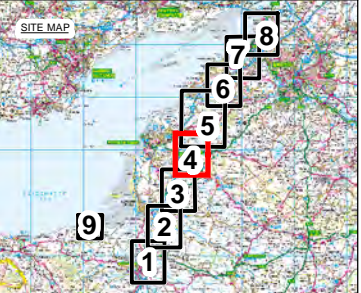
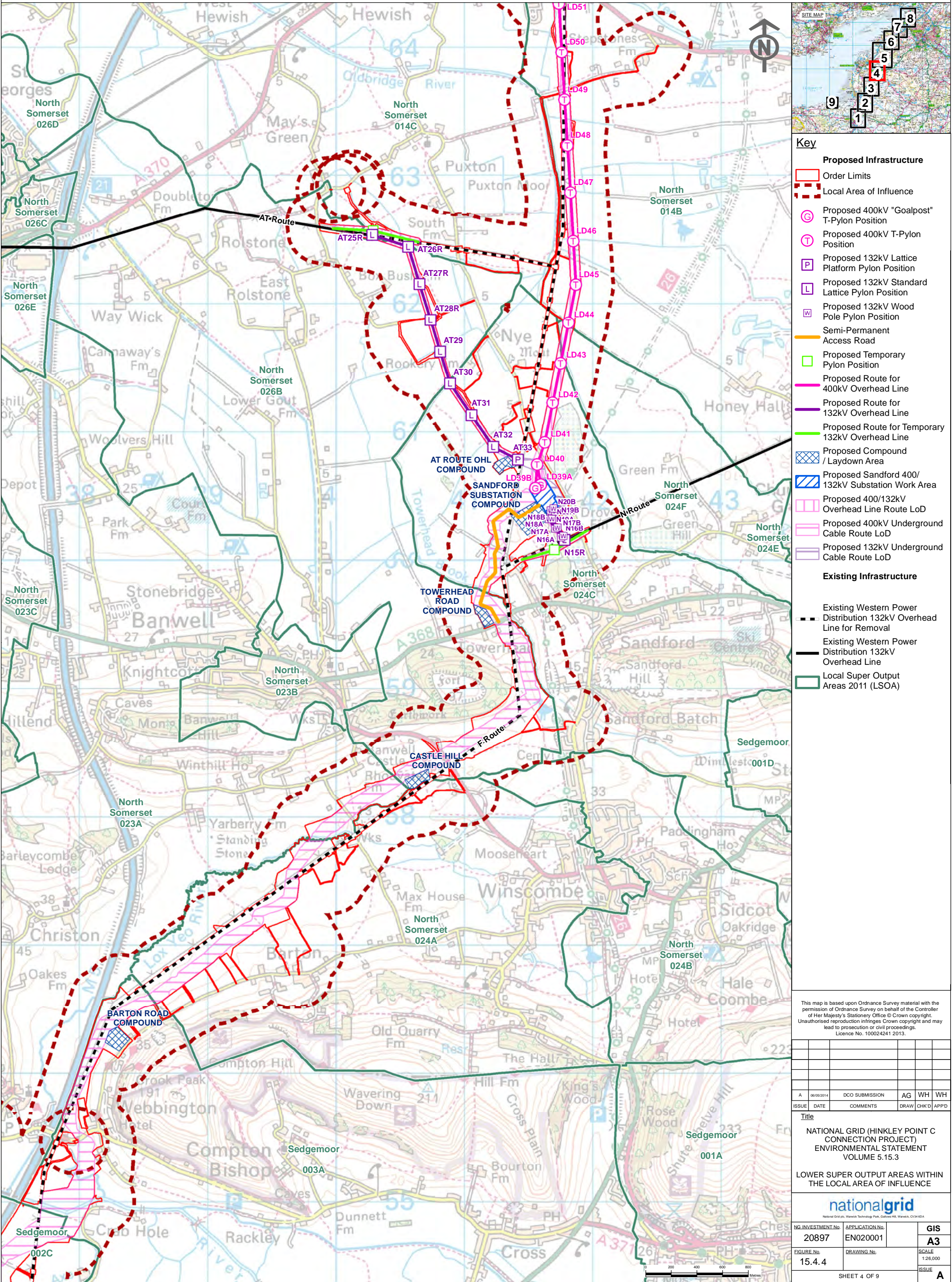

**Key**

**Proposed Infrastructure**

- Order Limits
- Local Area of Influence
- Proposed 400kV "Goalpost" T-Pylon Position
- Proposed 400kV T-Pylon Position
- Proposed 132kV Lattice Platform Pylon Position
- Proposed 132kV Standard Lattice Pylon Position
- Proposed 132kV Wood Pole Pylon Position
- Semi-Permanent Access Road
- Proposed Temporary Pylon Position
- Proposed Route for 400kV Overhead Line
- Proposed Route for 132kV Overhead Line
- Proposed Route for Temporary 132kV Overhead Line
- Proposed Compound / Laydown Area
- Proposed Sandford 400/132kV Substation Work Area
- Proposed 400/132kV Overhead Line Route LoD
- Proposed 400kV Underground Cable Route LoD
- Proposed 132kV Underground Cable Route LoD

**Existing Infrastructure**

- Existing Western Power Distribution 132kV Overhead Line for Removal
- Existing Western Power Distribution 132kV Overhead Line
- Local Super Output Areas 2011 (LSOA)

This map is based upon Ordnance Survey material with the permission of Ordnance Survey on behalf of the Controller of Her Majesty's Stationery Office © Crown copyright. Unauthorised reproduction infringes Crown copyright and may lead to prosecution or civil proceedings. Licence No. 100024241 2013.

A	06/09/2014	DCO SUBMISSION	AG	WH	WH
ISSUE	DATE	COMMENTS	DRAW	CHKD	APPD
<b>Title</b>					
NATIONAL GRID (HINKLEY POINT C CONNECTION PROJECT) ENVIRONMENTAL STATEMENT VOLUME 5.15.3					
LOWER SUPER OUTPUT AREAS WITHIN THE LOCAL AREA OF INFLUENCE					
<b>nationalgrid</b> <small>National Grid plc, Warwick Technology Park, Solihull Hill, Warwick, CV34 8DA</small>					
NG INVESTMENT No.	APPLICATION No.	GIS			
20897	EN020001	A3			
FIGURE No.	DRAWING No.	SCALE			
15.4.4		1:26,000			
					ISSUE
					A

SHEET 4 OF 9



## LOWER SUPER OUTPUT AREAS WITHIN THE LOCAL AREA OF INFLUENCE





NATIONAL GRID (HINKLEY POINT C CONNECTION PROJECT)  
ENVIRONMENTAL STATEMENT

LOWER SUPER OUTPUT AREAS WITHIN THE LOCAL AREA OF INFLUENCE

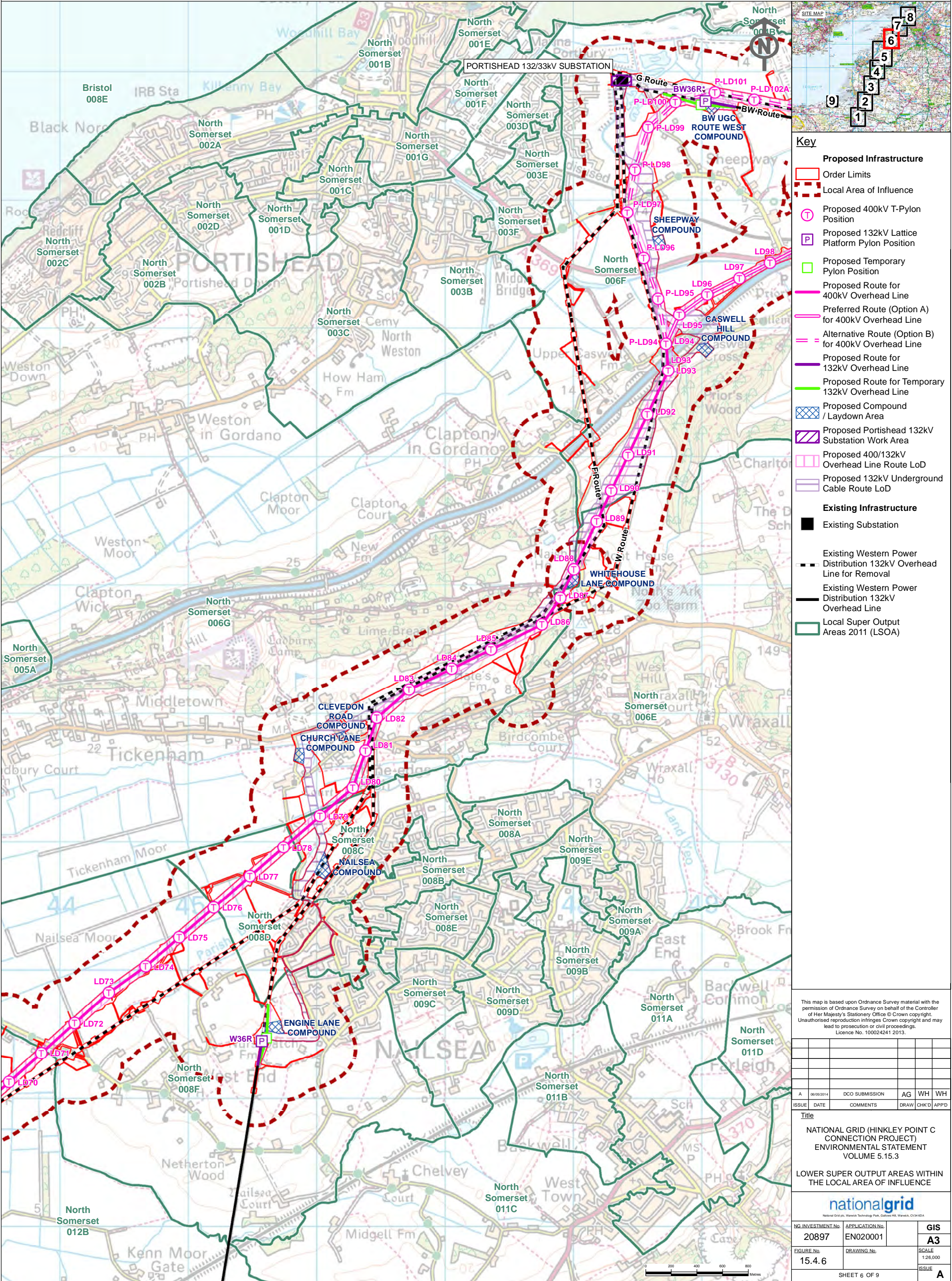



## LOWER SUPER OUTPUT AREAS WITHIN THE LOCAL AREA OF INFLUENCE

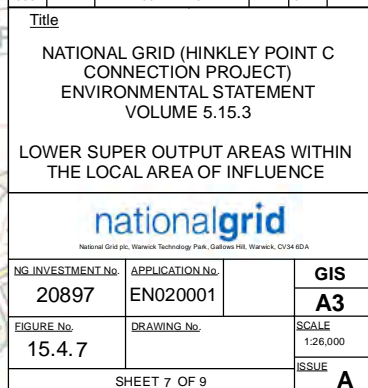



## LOWER SUPER OUTPUT AREAS WITHIN THE LOCAL AREA OF INFLUENCE





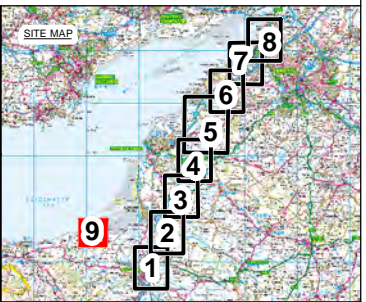
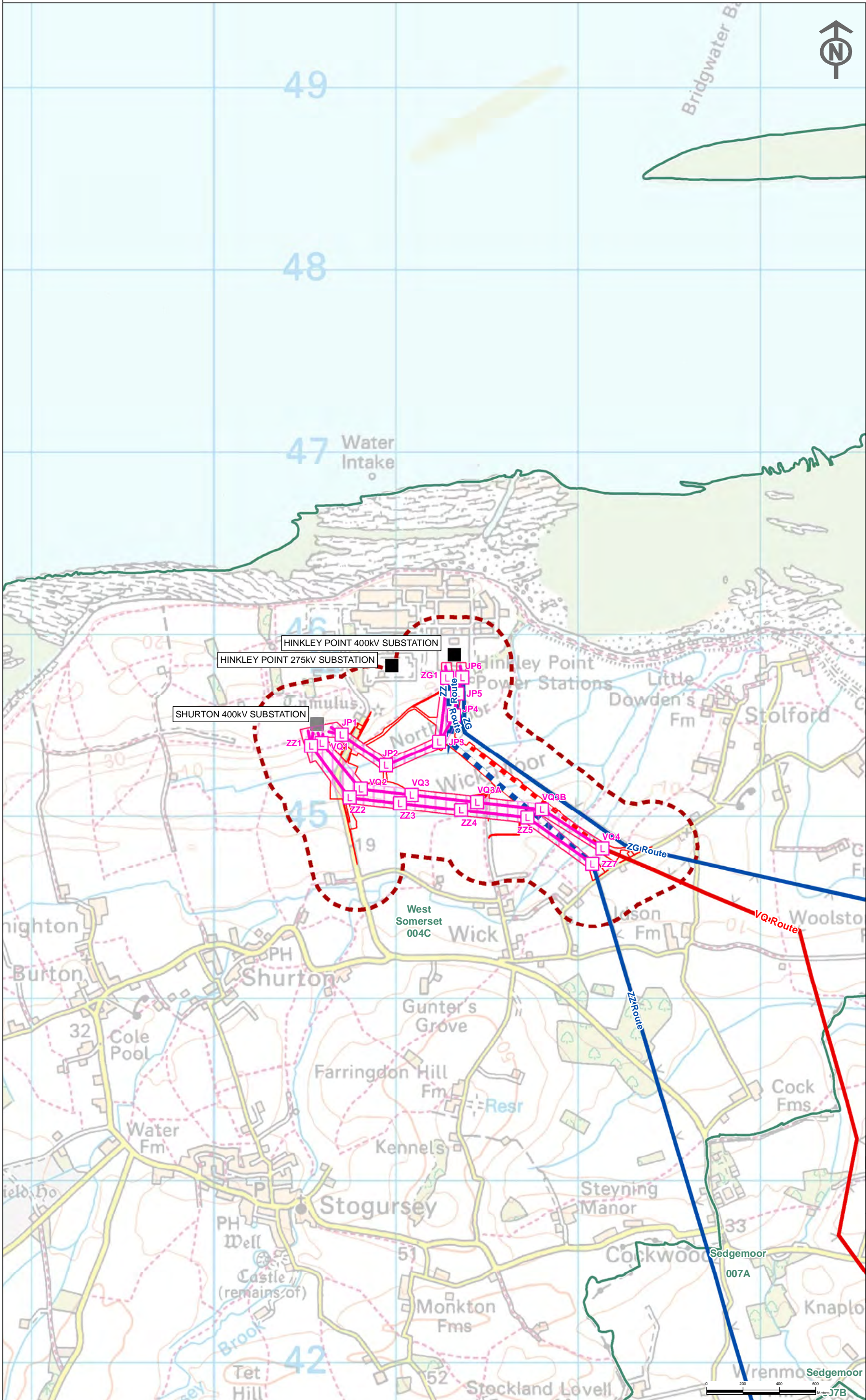

**Key**

**Proposed Infrastructure**

- Order Limits
- Local Area of Influence
- Proposed 400kV Standard Lattice Pylon Position
- Proposed Route for 400kV Overhead Line
- Proposed 400/132kV Overhead Line Route LoD

**Existing Infrastructure**

- Existing Substation
- Shurton 400kV Substation
- Existing 400kV Overhead Line for Removal
- Existing 275kV Overhead Line for Removal
- Existing 400kV Overhead Line
- Existing 275kV Overhead Line
- Local Super Output Areas 2011 (LSOA)

This map is based upon Ordnance Survey material with the permission of Ordnance Survey on behalf of the Controller of Her Majesty's Stationery Office © Crown copyright. Unauthorised reproduction infringes Crown copyright and may lead to prosecution or civil proceedings. Licence No. 100024241 2013.

A	06/09/2014	DCO SUBMISSION	AG	WH	WH
ISSUE	DATE	COMMENTS	DRAW	CHKD	APPD

**Title**

NATIONAL GRID (HINKLEY POINT C CONNECTION PROJECT)  
ENVIRONMENTAL STATEMENT  
VOLUME 5.15.3

LOWER SUPER OUTPUT AREAS WITHIN THE LOCAL AREA OF INFLUENCE

<b>nationalgrid</b> <small>National Grid plc, Warwick Technology Park, Solihull Hill, Warwick, CV34 8DA</small>		
NG INVESTMENT No. 20897	APPLICATION No. EN020001	GIS A3
FIGURE No. 15.4.9	DRAWING No.	SCALE 1:20,000
SHEET 9 OF 9		ISSUE A

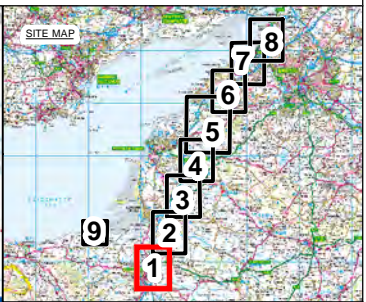
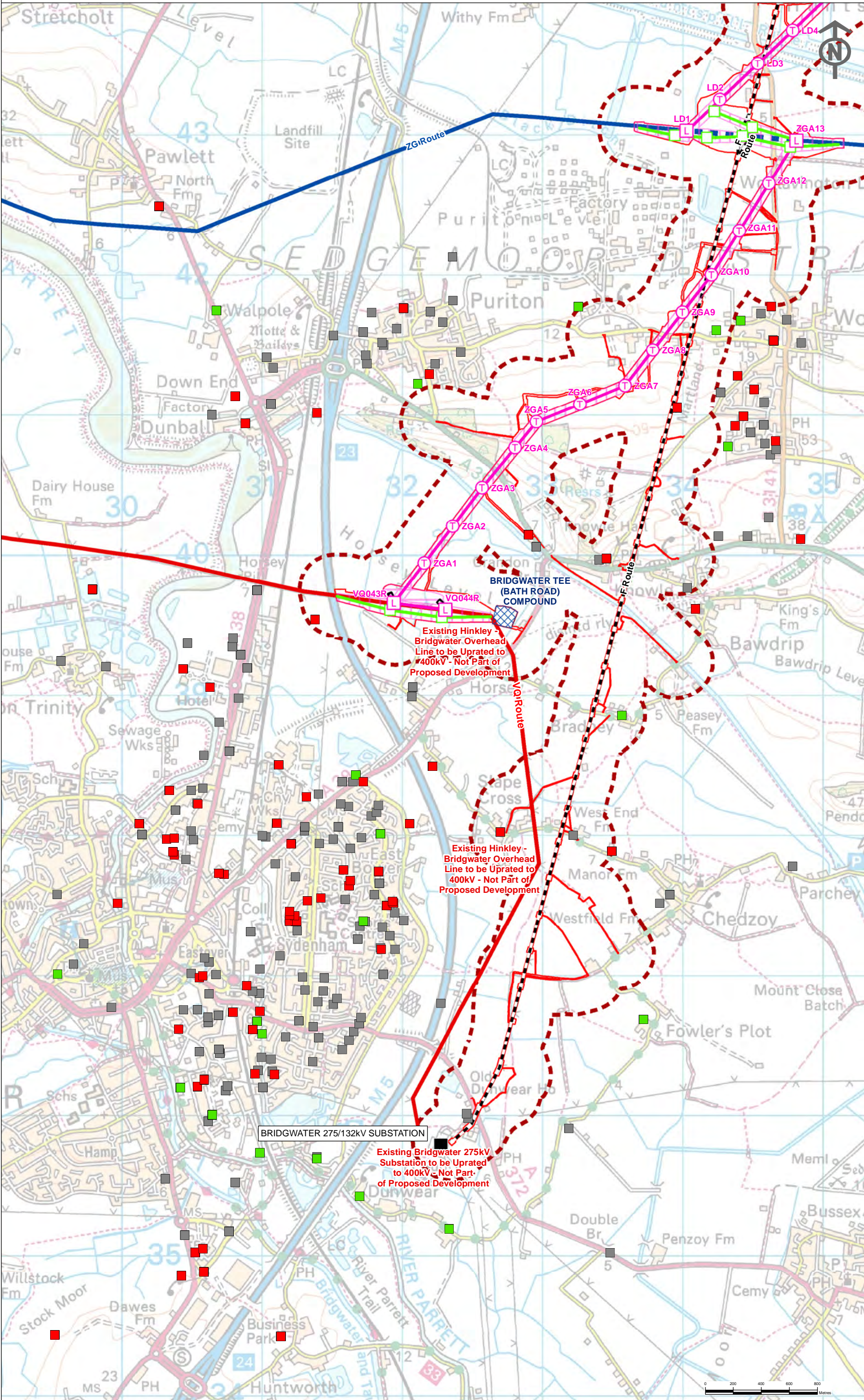

Figure 15.5 – Business Operators within the Local Area of Influence



NATIONAL GRID (HINKLEY POINT C CONNECTION PROJECT)  
ENVIRONMENTAL STATEMENT

BUSINESS OPERATORS WITHIN THE LOCAL AREA OF INFLUENCE



Key	
Proposed Infrastructure	
	Order Limits
	Local Area of Influence
	Proposed 400kV Standard Lattice Pylon Position
	Proposed 400kV T-Pylon Position
	Proposed Temporary Pylon Position
	Proposed Route for 400kV Overhead Line
	Proposed Route for Temporary 275kV Overhead Line
	Proposed Route for Temporary 400kV Overhead Line
	Proposed Compound / Laydown Area
	Proposed Bridge water Tee
	400kV Cable Sealing End Compound Work Area
	Proposed 400/132kV Overhead Line Route LoD
	Proposed 400kV Underground Cable Route LoD
Existing Infrastructure	
	Existing Substation
	Existing 400kV Overhead Line for Removal
	Existing 400kV Overhead Line
	Existing 275kV Overhead Line
	Existing Western Power Distribution 132kV Overhead Line for Removal
	Existing Western Power Distribution 132kV Overhead Line
Businesses	
	Agricultural Business
	Tourism Business
	Business and Local Employees

This map is based upon Ordnance Survey material with the permission of Ordnance Survey on behalf of the Controller of Her Majesty's Stationery Office © Crown copyright. Unauthorised reproduction infringes Crown copyright and may lead to prosecution or civil proceedings. Licence No. 100024241 2013.

ISSUE	DATE	COMMENTS	DRAW	CHKD	APPD
A	06/05/2014	DCO SUBMISSION	AG	CS	WH

Title		
NATIONAL GRID (HINKLEY POINT C CONNECTION PROJECT) ENVIRONMENTAL STATEMENT VOLUME 5.15.3		
BUSINESS OPERATORS WITHIN THE LOCAL AREA OF INFLUENCE		
NG INVESTMENT No.	APPLICATION No.	GIS
20897	EN020001	A3
FIGURE No.	DRAWING No.	SCALE
15.5.1		1:25,000
SHEET 1 OF 9		ISSUE
		A



NATIONAL GRID (HINKLEY POINT C CONNECTION PROJECT)  
ENVIRONMENTAL STATEMENT

BUSINESS OPERATORS WITHIN THE LOCAL AREA OF INFLUENCE

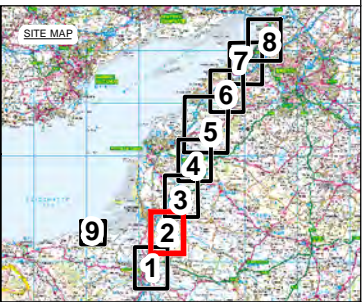
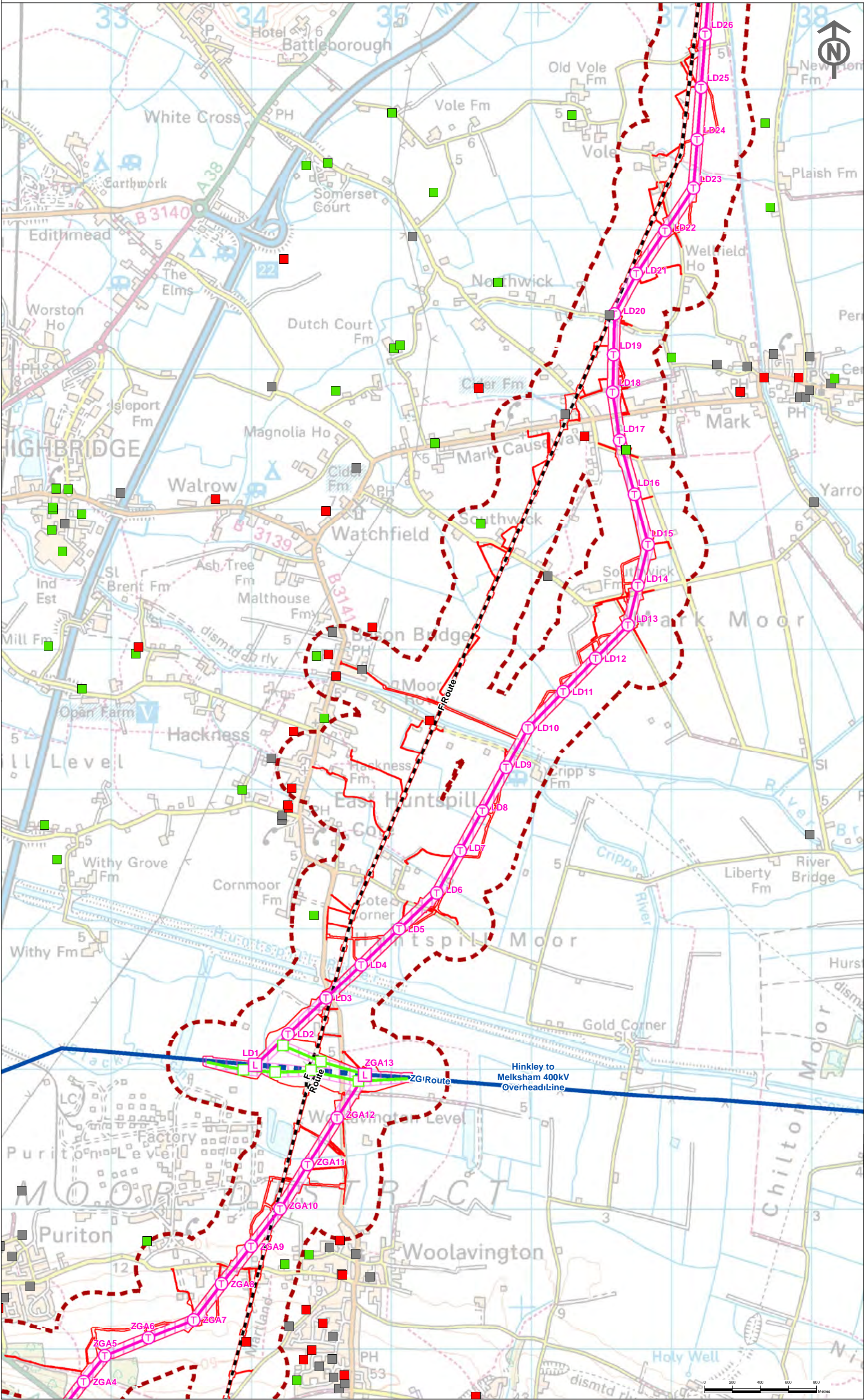

- Key**
- Proposed Infrastructure**
- Order Limits
  - Local Area of Influence
  - Proposed 400kV Standard Lattice Pylon Position
  - Proposed 400kV T-Pylon Position
  - Proposed Temporary Pylon Position
  - Proposed Route for 400kV Overhead Line
  - Proposed Route for Temporary 400kV Overhead Line
  - Proposed 400/132kV Overhead Line Route LoD
- Existing Infrastructure**
- Existing 400kV Overhead Line for Removal
  - Existing 400kV Overhead Line
  - Existing Western Power Distribution 132kV Overhead Line for Removal
  - Existing Western Power Distribution 132kV Overhead Line
- Businesses**
- Agricultural Business
  - Tourism Business
  - Business and Local Employees

This map is based upon Ordnance Survey material with the permission of Ordnance Survey on behalf of the Controller of Her Majesty's Stationery Office © Crown copyright. Unauthorised reproduction infringes Crown copyright and may lead to prosecution or civil proceedings. Licence No. 100024241 2013.

**Title**

NATIONAL GRID (HINKLEY POINT C CONNECTION PROJECT)  
ENVIRONMENTAL STATEMENT  
VOLUME 5.15.3

BUSINESS OPERATORS WITHIN THE LOCAL AREA OF INFLUENCE

			
National Grid plc, Warwick Technology Park, Gallows Hill, Warwick, CV34 8DA			
<u>NG INVESTMENT No.</u>		<u>APPLICATION No.</u>	<u>GIS</u>
20897			
<u>FIGURE No.</u>		<u>DRAWING No.</u>	<u>A3</u>
15.5.2			
<u>SHEET 2 OF 9</u>		<u>SCALE</u>	1:26,000
			<u>ISSUE</u>
			<u>A</u>



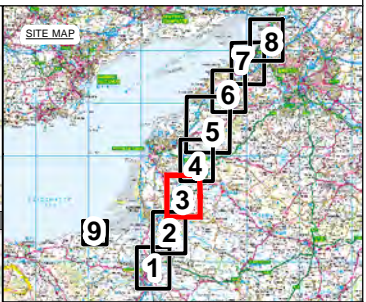
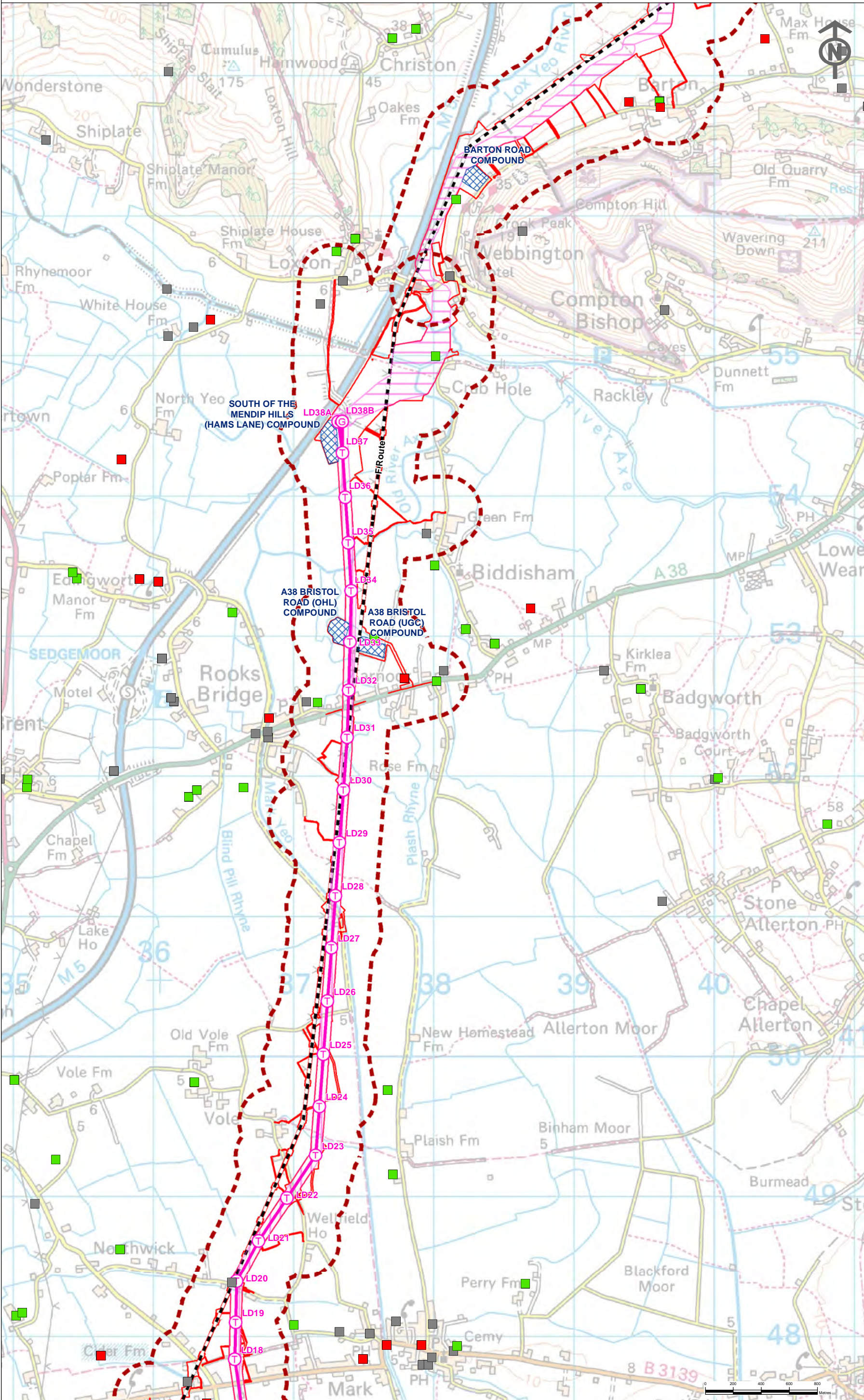

**Key**

**Proposed Infrastructure**

- Order Limits
- Local Area of Influence
- Proposed 400kV "Goalpost" T-Pylon Position
- Proposed 400kV T-Pylon Position
- Proposed Route for 400kV Overhead Line
- Proposed Compound / Laydown Area
- Proposed South of the Mendip Hills 400kV Cable Sealing End Compound Work Area
- Proposed 400/132kV Overhead Line Route LoD
- Proposed 400kV Underground Cable Route LoD

**Existing Infrastructure**

- Existing Western Power Distribution 132kV Overhead Line for Removal
- Existing Western Power Distribution 132kV Overhead Line

**Businesses**

- Agricultural Business
- Tourism Business
- Business and Local Employees

This map is based upon Ordnance Survey material with the permission of Ordnance Survey on behalf of the Controller of Her Majesty's Stationery Office © Crown copyright. Unauthorised reproduction infringes Crown copyright and may lead to prosecution or civil proceedings. Licence No. 100024241 2013.

A	06/05/2014	DCO SUBMISSION	AG	CS	WH
ISSUE	DATE	COMMENTS	DRAW	CHKD	APPD

**Title**

NATIONAL GRID (HINKLEY POINT C CONNECTION PROJECT)  
ENVIRONMENTAL STATEMENT  
VOLUME 5.15.3

BUSINESS OPERATORS WITHIN THE LOCAL AREA OF INFLUENCE

**nationalgrid**

National Grid plc, Warwick Technology Park, Solihull Hill, Warwick, CV34 6DA

NG INVESTMENT No.	APPLICATION No.	GIS
20897	EN020001	A3
FIGURE No.	DRAWING No.	SCALE
15.5.3		1:26,000
		ISSUE
		A

SHEET 3 OF 9



## BUSINESS OPERATORS WITHIN THE LOCAL AREA OF INFLUENCE

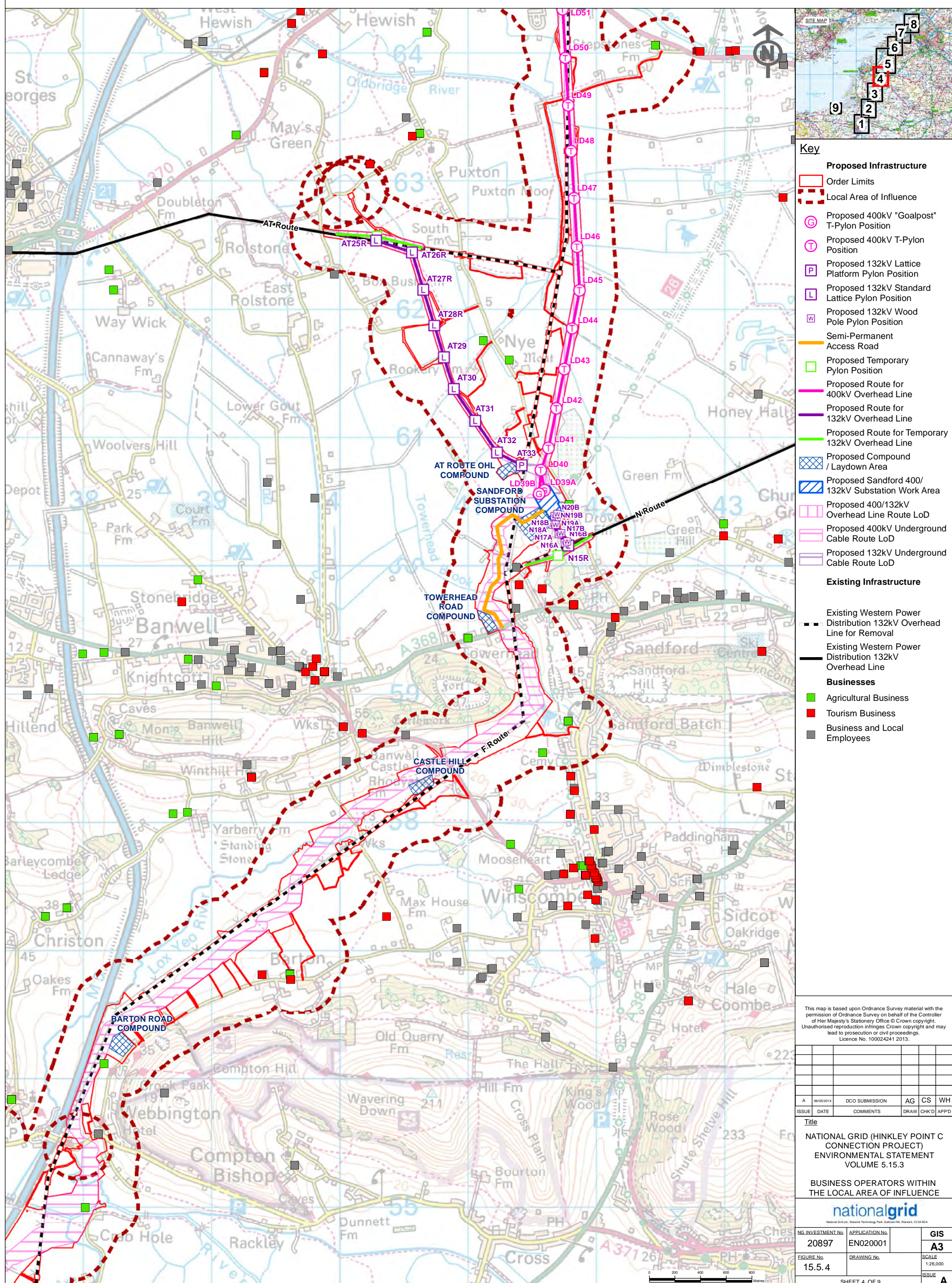



NATIONAL GRID (HINKLEY POINT C CONNECTION PROJECT)  
ENVIRONMENTAL STATEMENT

BUSINESS OPERATORS WITHIN THE LOCAL AREA OF INFLUENCE

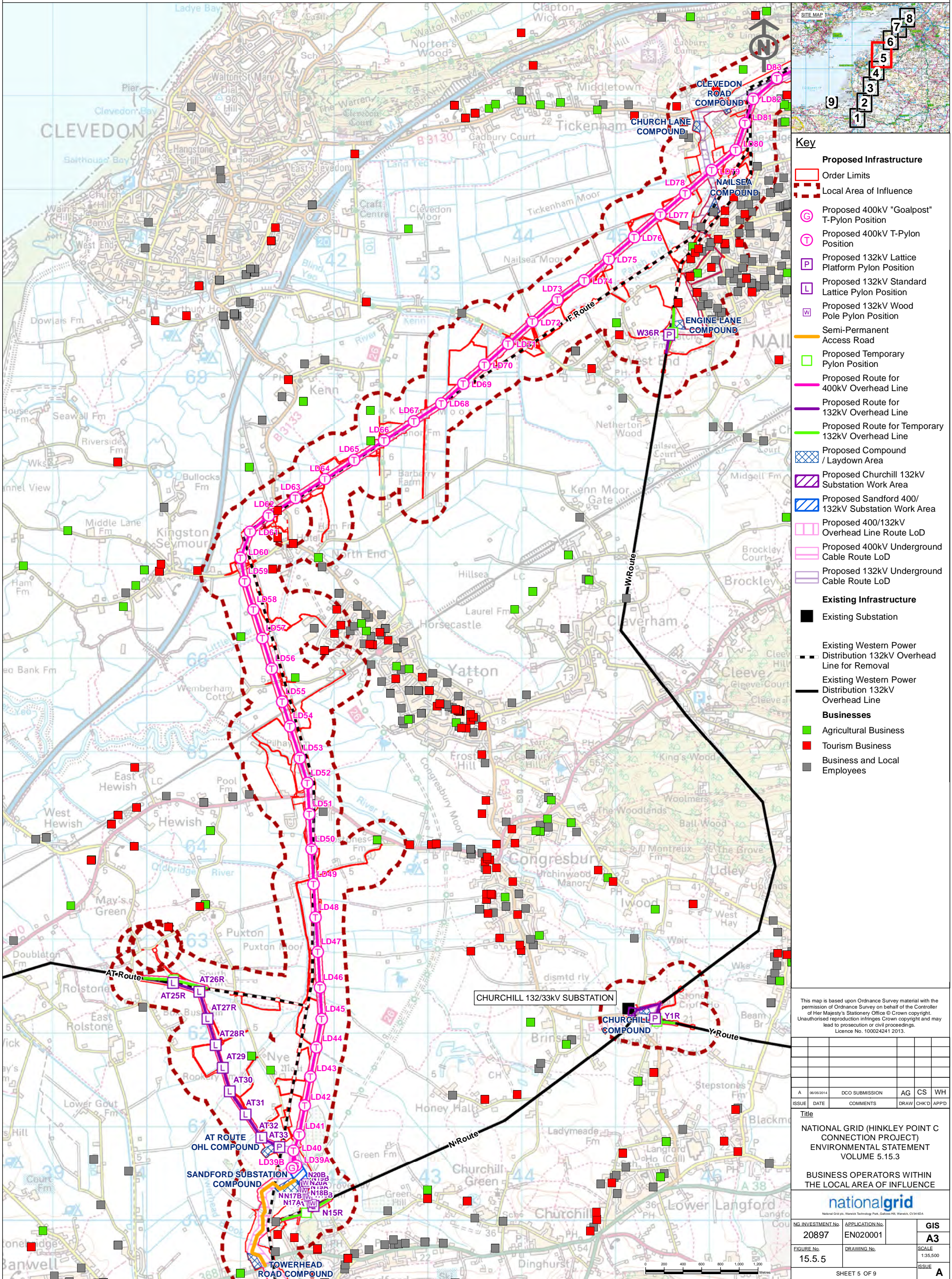



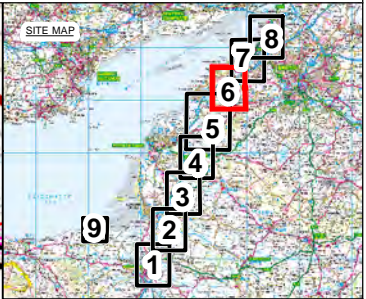
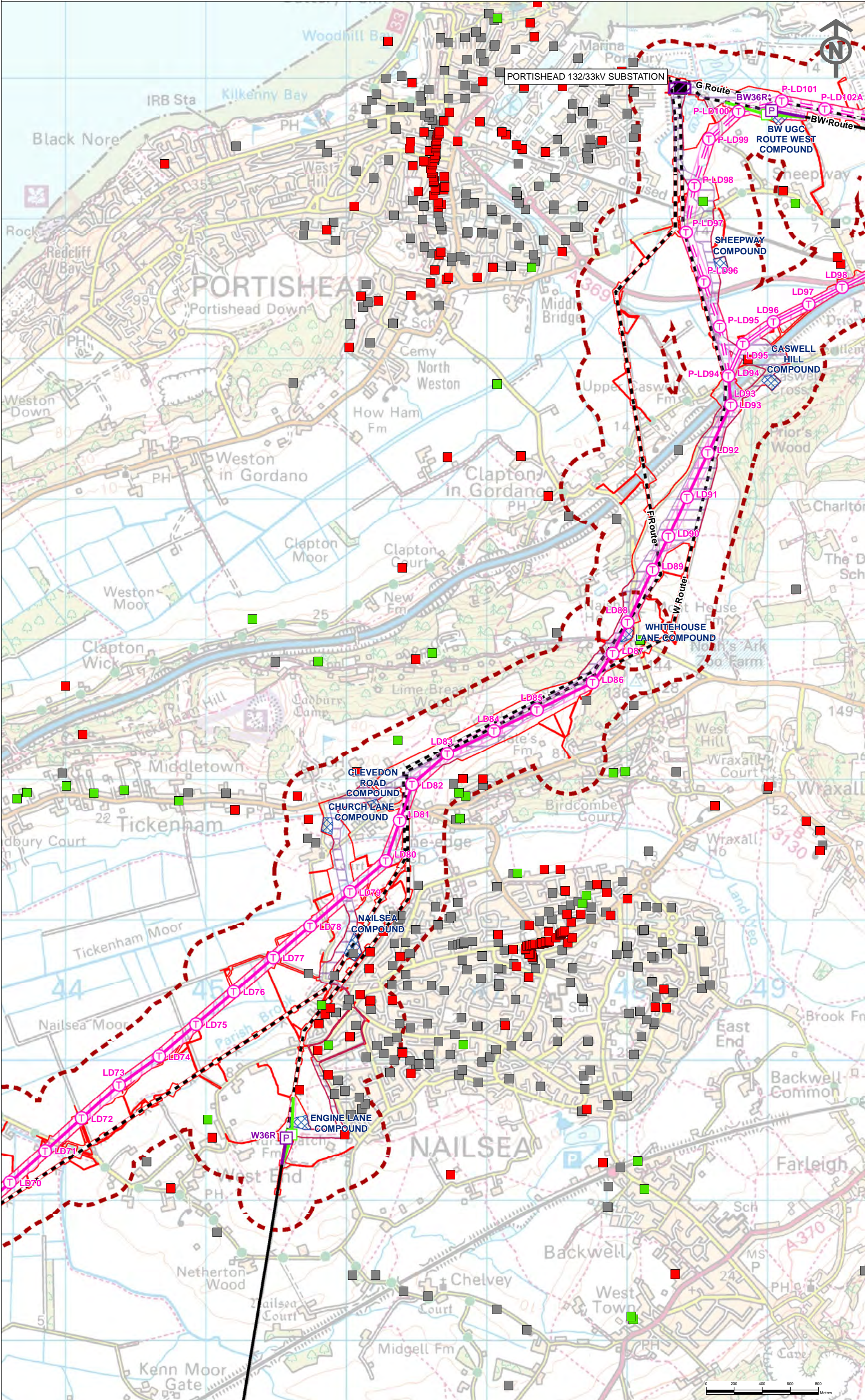

- Key**
- Proposed Infrastructure**
- Order Limits
  - Local Area of Influence
  - Proposed 400kV T-Pylon Position
  - Proposed 132kV Lattice Platform Pylon Position
  - Proposed Temporary Pylon Position
  - Proposed Route for 400kV Overhead Line
  - Preferred Route (Option A) for 400kV Overhead Line
  - Alternative Route (Option B) for 400kV Overhead Line
  - Proposed Route for 132kV Overhead Line
  - Proposed Route for Temporary 132kV Overhead Line
  - Proposed Compound / Laydown Area
  - Proposed Portishead 132kV Substation Work Area
  - Proposed 400/132kV Overhead Line Route LoD
  - Proposed 132kV Underground Cable Route LoD
- Existing Infrastructure**
- Existing Substation
  - Existing Western Power Distribution 132kV Overhead Line for Removal
  - Existing Western Power Distribution 132kV Overhead Line
- Businesses**
- Agricultural Business
  - Tourism Business
  - Business and Local Employees

This map is based upon Ordnance Survey material with the permission of Ordnance Survey on behalf of the Controller of Her Majesty's Stationery Office © Crown copyright. Unauthorised reproduction infringes Crown copyright and may lead to prosecution or civil proceedings. Licence No. 100024241 2013.

A	09/05/2014	DCO SUBMISSION	AG	CS	WH
ISSUE	DATE	COMMENTS	DRAW	CHKD	APPD

Title  
NATIONAL GRID (HINKLEY POINT C CONNECTION PROJECT)  
ENVIRONMENTAL STATEMENT  
VOLUME 5.15.3  
BUSINESS OPERATORS WITHIN THE LOCAL AREA OF INFLUENCE

**nationalgrid**  
National Grid plc, Warwick Technology Park, Solihull HA, Warwick, CV34 6DA

NG INVESTMENT No.	APPLICATION No.	GIS
20897	EN020001	A3
FIGURE No.	DRAWING No.	SCALE
15.5.6		1:26,000
		ISSUE
		A



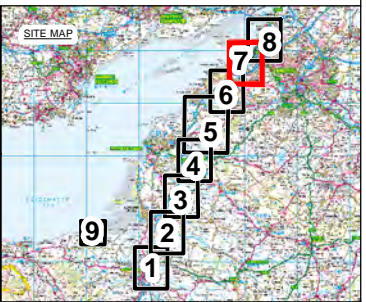
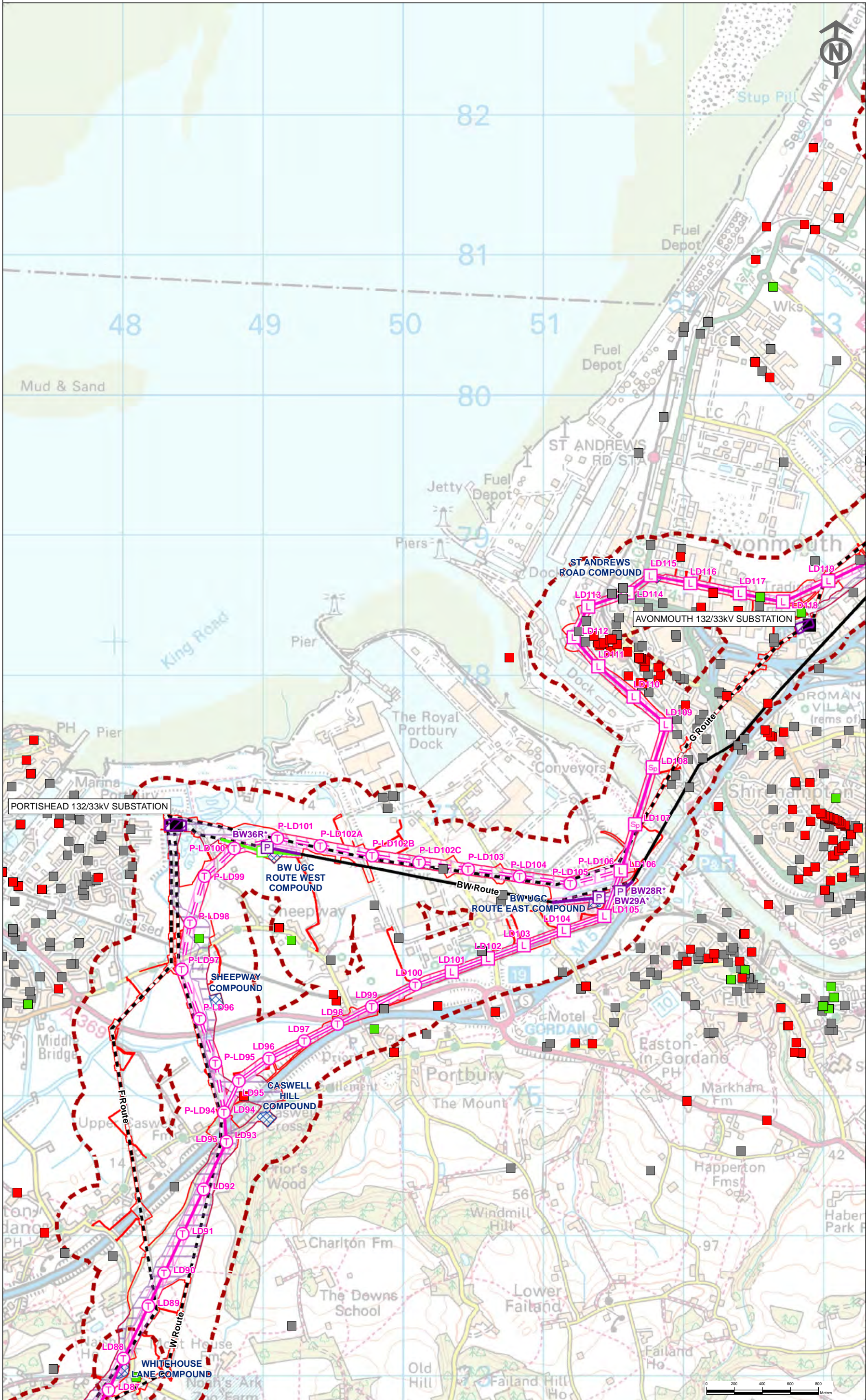

**Key**  
**Proposed Infrastructure**  
Order Limits  
Local Area of Influence  
Proposed 400kV (Special) Lattice Pylon Position  
Proposed 400kV Standard Lattice Pylon Position  
Proposed 400kV T-Pylon Position  
Proposed 132kV Lattice Platform Pylon Position  
Proposed Temporary Pylon Position  
Proposed Route for 400kV Overhead Line  
Preferred Route (Option A) for 400kV Overhead Line  
Alternative Route (Option B) for 400kV Overhead Line  
Proposed Route for 132kV Overhead Line  
Proposed Route for Temporary 132kV Overhead Line  
Proposed Compound / Laydown Area  
Proposed Avonmouth 132kV Substation Work Area  
Proposed Portishead 132kV Substation Work Area  
Proposed 400/132kV Overhead Line Route LoD  
Proposed 132kV Underground Cable Route LoD  
**Existing Infrastructure**  
Existing Substation  
Existing Western Power Distribution 132kV Overhead Line for Removal  
Existing Western Power Distribution 132kV Overhead Line  
**Businesses**  
Agricultural Business  
Tourism Business  
Business and Local Employees

This map is based upon Ordnance Survey material with the permission of Ordnance Survey on behalf of the Controller of Her Majesty's Stationary Office © Crown copyright. Unauthorised reproduction infringes Crown copyright and may lead to prosecution or civil proceedings. Licence No. 100024241 2013.

A	06/05/2014	DCO SUBMISSION	AG	CS	WH
ISSUE	DATE	COMMENTS	DRAW	CHKD	APPD

**Title**  
NATIONAL GRID (HINKLEY POINT C CONNECTION PROJECT)  
ENVIRONMENTAL STATEMENT  
VOLUME 5.15.3  
BUSINESS OPERATORS WITHIN THE LOCAL AREA OF INFLUENCE

**nationalgrid**  
National Grid plc, Warwick Technology Park, Solihull Hill, Warwick, CV34 8DA

NG INVESTMENT No.	APPLICATION No.	GIS
20897	EN020001	
FIGURE No.	DRAWING No.	SCALE
15.5.7		1:26,000
SHEET 7 OF 9		ISSUE
		A



NATIONAL GRID (HINKLEY POINT C CONNECTION PROJECT)  
ENVIRONMENTAL STATEMENT

BUSINESS OPERATORS WITHIN THE LOCAL AREA OF INFLUENCE

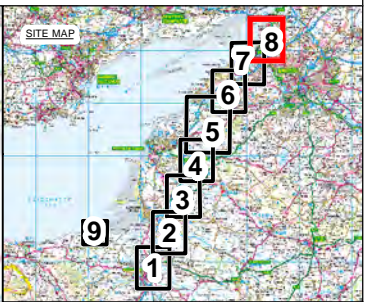
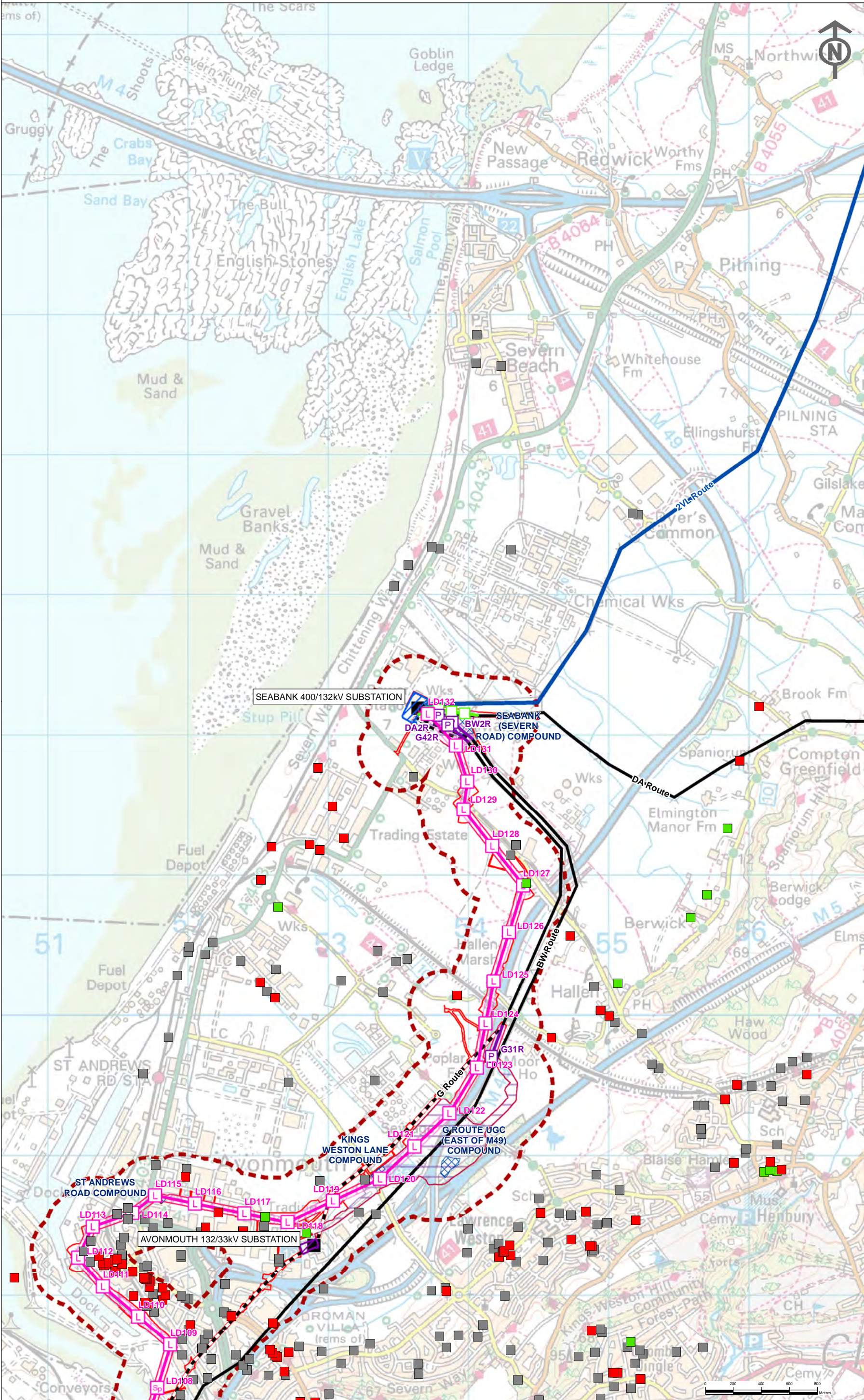

**Key**

**Proposed Infrastructure**

- Order Limits
- Local Area of Influence
- Proposed 400kV (Special) Lattice Pylon Position
- Proposed 400kV Standard Lattice Pylon Position
- Proposed 132kV Lattice Platform Pylon Position
- Proposed Temporary Pylon Position
- Proposed Route for 400kV Overhead Line
- Proposed Route for 132kV Overhead Line
- Proposed Route for Temporary 132kV Overhead Line
- Proposed Compound / Laydown Area
- Proposed Avonmouth 132kV Substation Work Area
- Proposed Seabank 400/132kV Substation Work Area
- Proposed 400/132kV Overhead Line Route LoD
- Proposed 132kV Underground Cable Route LoD

**Existing Infrastructure**

- Existing Substation
- Existing 400kV Overhead Line
- Existing Western Power Distribution 132kV Overhead Line for Removal
- Existing Western Power Distribution 132kV Overhead Line

**Businesses**

- Agricultural Business
- Tourism Business
- Business and Local Employees

This map is based upon Ordnance Survey material with the permission of Ordnance Survey on behalf of the Controller of Her Majesty's Stationery Office © Crown copyright. Unauthorised reproduction infringes Crown copyright and may lead to prosecution or civil proceedings. Licence No. 100024241 2013.

ISSUE	DATE	COMMENTS	DRAW	CHKD	APPD
A	06/05/2014	DCO SUBMISSION	AG	CS	WH

**Title**

NATIONAL GRID (HINKLEY POINT C CONNECTION PROJECT)  
ENVIRONMENTAL STATEMENT  
VOLUME 5.15.3

BUSINESS OPERATORS WITHIN THE LOCAL AREA OF INFLUENCE

**nationalgrid**

National Grid plc, Warwick Technology Park, Solihull Hill, Warwick, CV34 6DA

NG INVESTMENT No.	APPLICATION No.	GIS
20897	EN020001	A3

FIGURE No.	DRAWING No.	SCALE
15.5.8		1:26,000

SHEET 8 OF 9

A



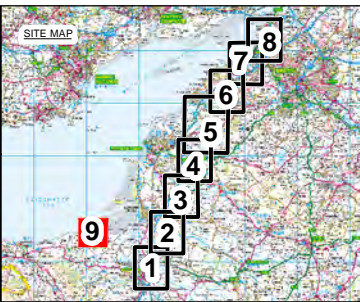
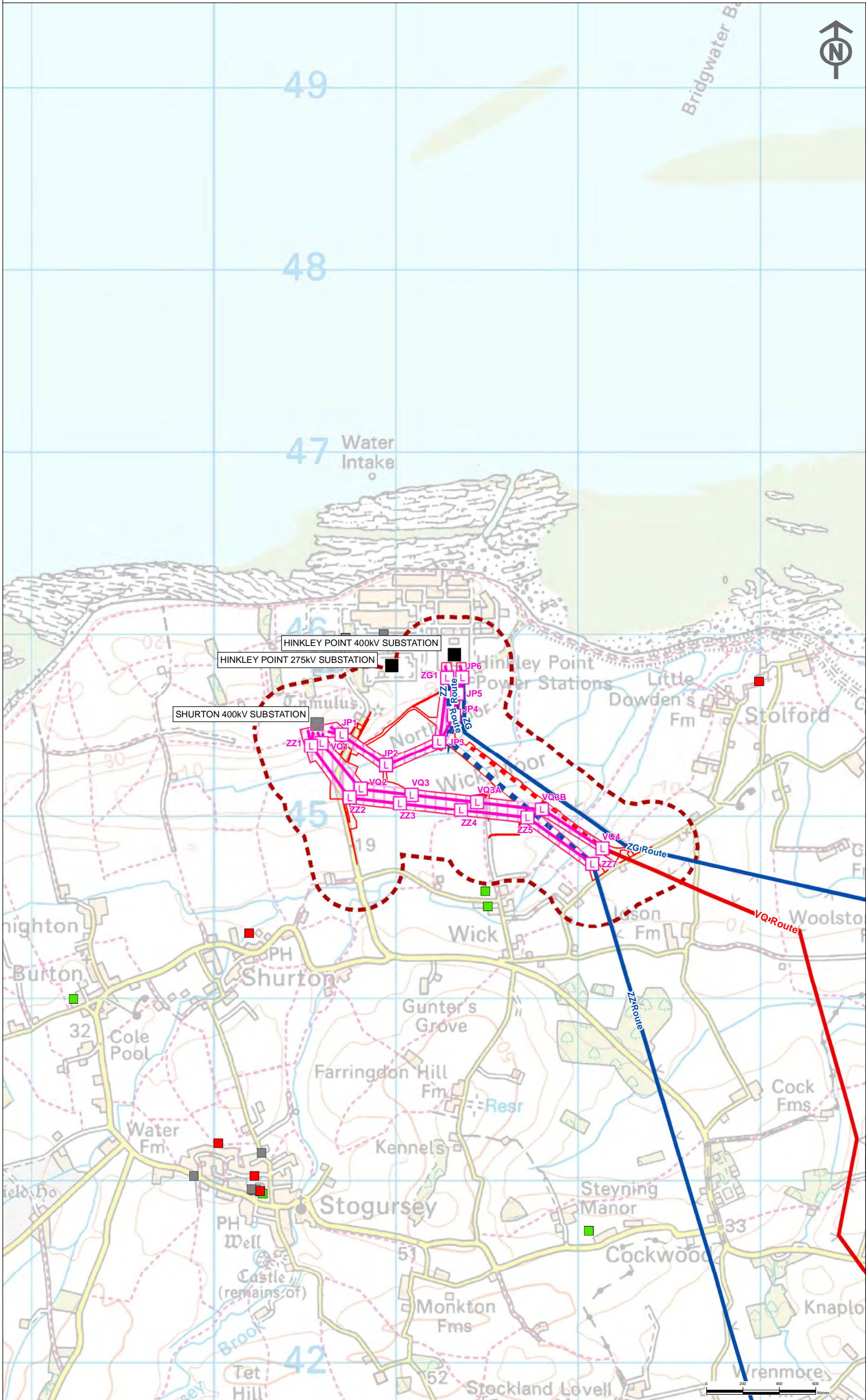

**Key**

**Proposed Infrastructure**

- Order Limits
- Local Area of Influence
- Proposed 400kV Standard Lattice Pylon Position
- Proposed Route for 400kV Overhead Line
- Proposed 400/132kV Overhead Line Route LoD

**Existing Infrastructure**

- Existing Substation
- Shurton 400kV Substation
- Existing 400kV Overhead Line for Removal
- Existing 275kV Overhead Line for Removal
- Existing 400kV Overhead Line
- Existing 275kV Overhead Line

**Businesses**

- Agricultural Business
- Tourism Business
- Business and Local Employees

This map is based upon Ordnance Survey material with the permission of Ordnance Survey on behalf of the Controller of Her Majesty's Stationery Office © Crown copyright. Unauthorised reproduction infringes Crown copyright and may lead to prosecution or civil proceedings. Licence No. 100024241 2013.

A	06/05/2014	DCO SUBMISSION	AG	CS	WH
ISSUE	DATE	COMMENTS	DRAW	CHKD	APPD

**Title**

NATIONAL GRID (HINKLEY POINT C CONNECTION PROJECT)  
ENVIRONMENTAL STATEMENT  
VOLUME 5.15.3

BUSINESS OPERATORS WITHIN THE LOCAL AREA OF INFLUENCE

nationalgrid		
National Grid plc, Warwick Technology Park, Solihull Hill, Warwick, CV34 6DA		
NG INVESTMENT No.	APPLICATION No.	GIS
20897	EN020001	A3
FIGURE No.	DRAWING No.	SCALE
15.5.9		1:20,000
SHEET 9 OF 9		ISSUE
		A

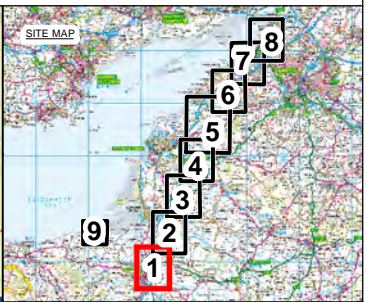
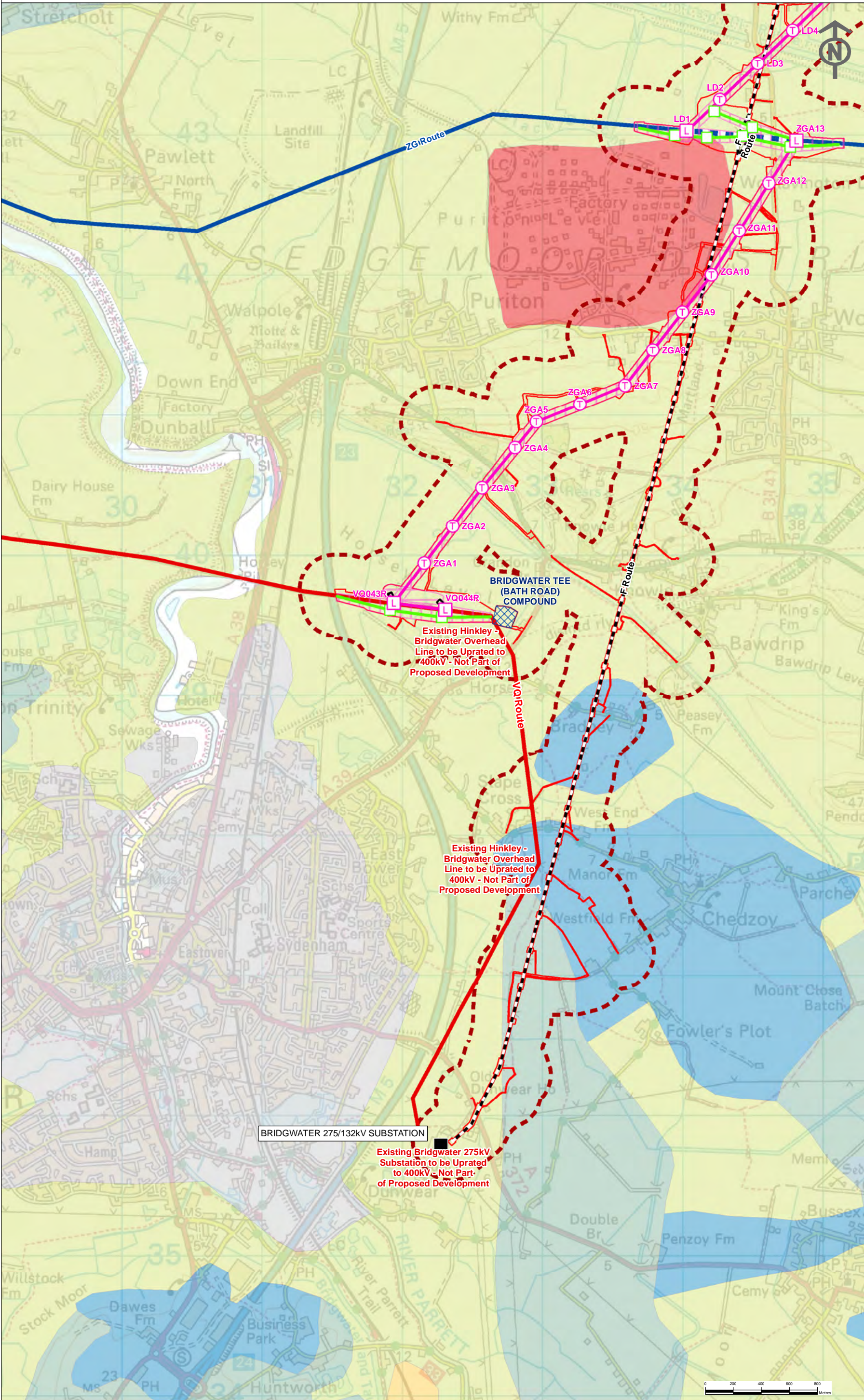

Figure 15.6 – Agricultural Land Quality within the Local Area of Influence and Wider Study Area



NATIONAL GRID (HINKLEY POINT C CONNECTION PROJECT)  
ENVIRONMENTAL STATEMENT

AGRICULTURAL LAND QUALITY WITHIN THE LOCAL AREA OF INFLUENCE AND  
WIDER STUDY AREA



**Key**

**Proposed Infrastructure**

- Order Limits
- Local Area of Influence
- Proposed 400kV Standard Lattice Pylon Position
- Proposed 400kV T-Pylon Position
- Proposed Temporary Pylon Position
- Proposed Route for 400kV Overhead Line
- Proposed Route for Temporary 275kV Overhead Line
- Proposed Route for Temporary 400kV Overhead Line
- Proposed Compound / Laydown Area
- Proposed Bridgwater Tee 400kV Cable Sealing End Compound Work Area
- Proposed 400/132kV Overhead Line Route LoD
- Proposed 400kV Underground Cable Route LoD

**Existing Infrastructure**

- Existing Substation
- Existing 400kV Overhead Line for Removal
- Existing 400kV Overhead Line
- Existing 275kV Overhead Line
- Existing Western Power Distribution 132kV Overhead Line for Removal
- Existing Western Power Distribution 132kV Overhead Line

**Agricultural Classification**

Best and Most Versatile Land

- Grade 1
- Grade 2
- Grade 3
- Grade 4
- Grade 5
- Non agricultural
- Urban

This map is based upon Ordnance Survey material with the permission of Ordnance Survey on behalf of the Controller of Her Majesty's Stationary Office © Crown copyright. Unauthorised reproduction infringes Crown copyright and may lead to prosecution or civil proceedings. Licence No. 100024241 2013.

**Title**

NATIONAL GRID (HINKLEY POINT C CONNECTION PROJECT) ENVIRONMENTAL STATEMENT VOLUME 5.15.3

AGRICULTURAL LAND QUALITY WITHIN THE LOCAL AREA OF INFLUENCE AND WIDER STUDY AREA

nationalgrid		National Grid plc, Warwick Technology Park, Solihull Hill, Warwick, CV34 6DA	
NG INVESTMENT No.	APPLICATION No.	GIS	
20897	EN020001	A3	
FIGURE No.	DRAWING No.	SCALE	
15.6.1		1:26,000	
		ISSUE	
		A	



NATIONAL GRID (HINKLEY POINT C CONNECTION PROJECT)  
ENVIRONMENTAL STATEMENT

AGRICULTURAL LAND QUALITY WITHIN THE LOCAL AREA OF INFLUENCE AND  
WIDER STUDY AREA

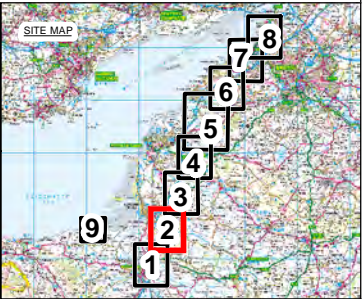
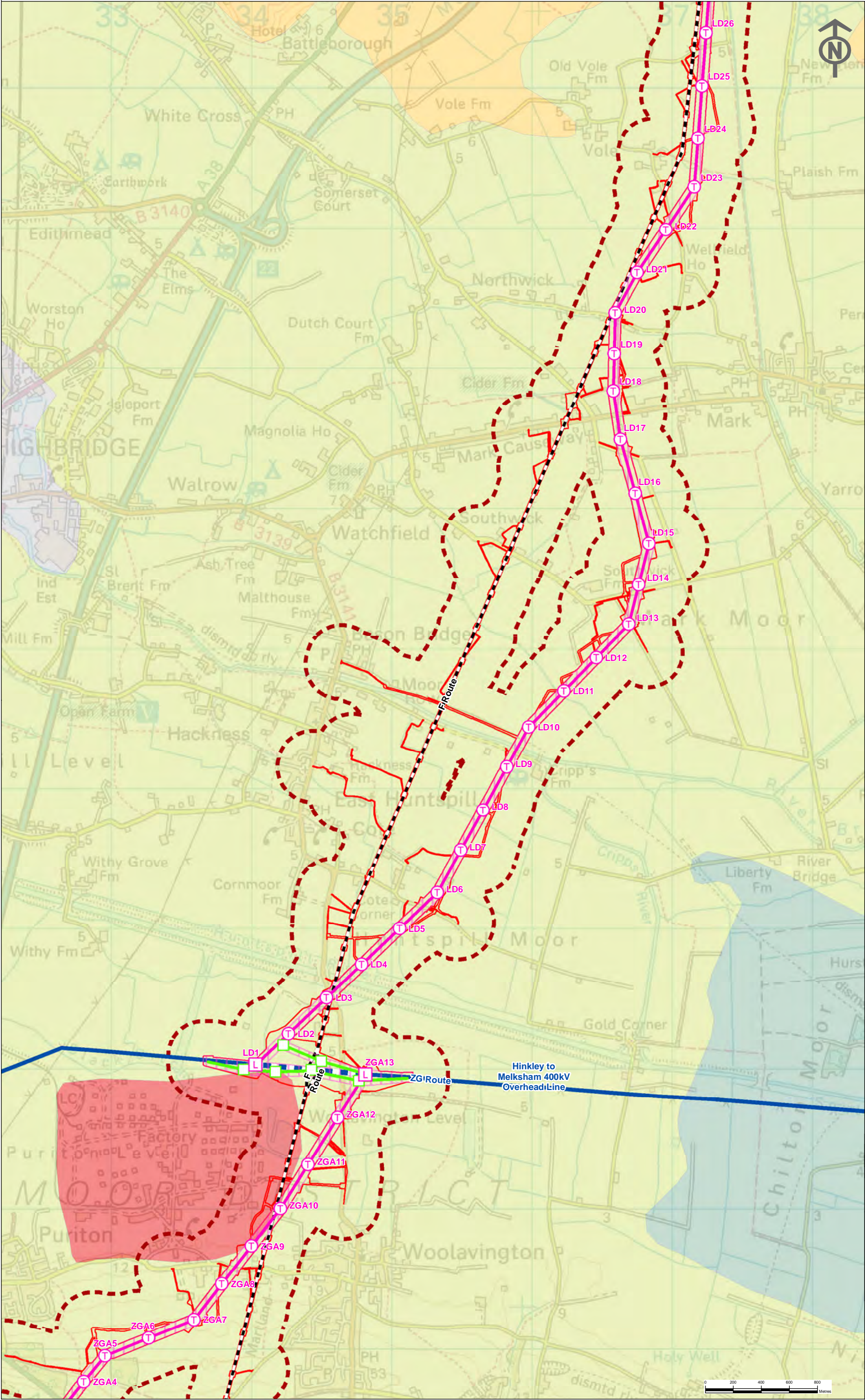

- Key**
- Proposed Infrastructure**
- Order Limits
  - Local Area of Influence
  - Proposed 400kV Standard Lattice Pylon Position
  - Proposed 400kV T-Pylon Position
  - Proposed Temporary Pylon Position
  - Proposed Route for 400kV Overhead Line
  - Proposed Route for Temporary 400kV Overhead Line
  - Proposed 400/132kV Overhead Line Route LoD
- Existing Infrastructure**
- Existing 400kV Overhead Line for Removal
  - Existing 400kV Overhead Line
  - Existing Western Power Distribution 132kV Overhead Line for Removal
  - Existing Western Power Distribution 132kV Overhead Line
- Agricultural Classification**
- Best and Most Versatile Land
- Grade 1
  - Grade 2
  - Grade 3
  - Grade 4
  - Grade 5
  - Non agricultural
  - Urban

This map is based upon Ordnance Survey material with the permission of Ordnance Survey on behalf of the Controller of Her Majesty's Stationery Office © Crown copyright. Unauthorised reproduction infringes Crown copyright and may lead to prosecution or civil proceedings. Licence No. 100024241 2013.

ISSUE	DATE	COMMENTS	DRAW	CHKD	APPD
A	06/05/2014	DCO SUBMISSION	AG	WH	WH

**Title**

NATIONAL GRID (HINKLEY POINT C CONNECTION PROJECT) ENVIRONMENTAL STATEMENT VOLUME 5.15.3

AGRICULTURAL LAND QUALITY WITHIN THE LOCAL AREA OF INFLUENCE AND WIDER STUDY AREA

<b>nationalgrid</b> <small>National Grid plc, Warwick Technology Park, Solihull Hill, Warwick, CV34 6DA</small>		
NG INVESTMENT No. 20897	APPLICATION No. EN020001	<b>GIS</b> A3
FIGURE No. 15.6.2	DRAWING No.	SCALE 1:26,000
SHEET 2 OF 9		ISSUE A



NATIONAL GRID (HINKLEY POINT C CONNECTION PROJECT)  
ENVIRONMENTAL STATEMENT

AGRICULTURAL LAND QUALITY WITHIN THE LOCAL AREA OF INFLUENCE AND  
WIDER STUDY AREA

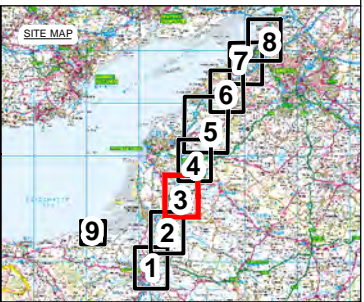
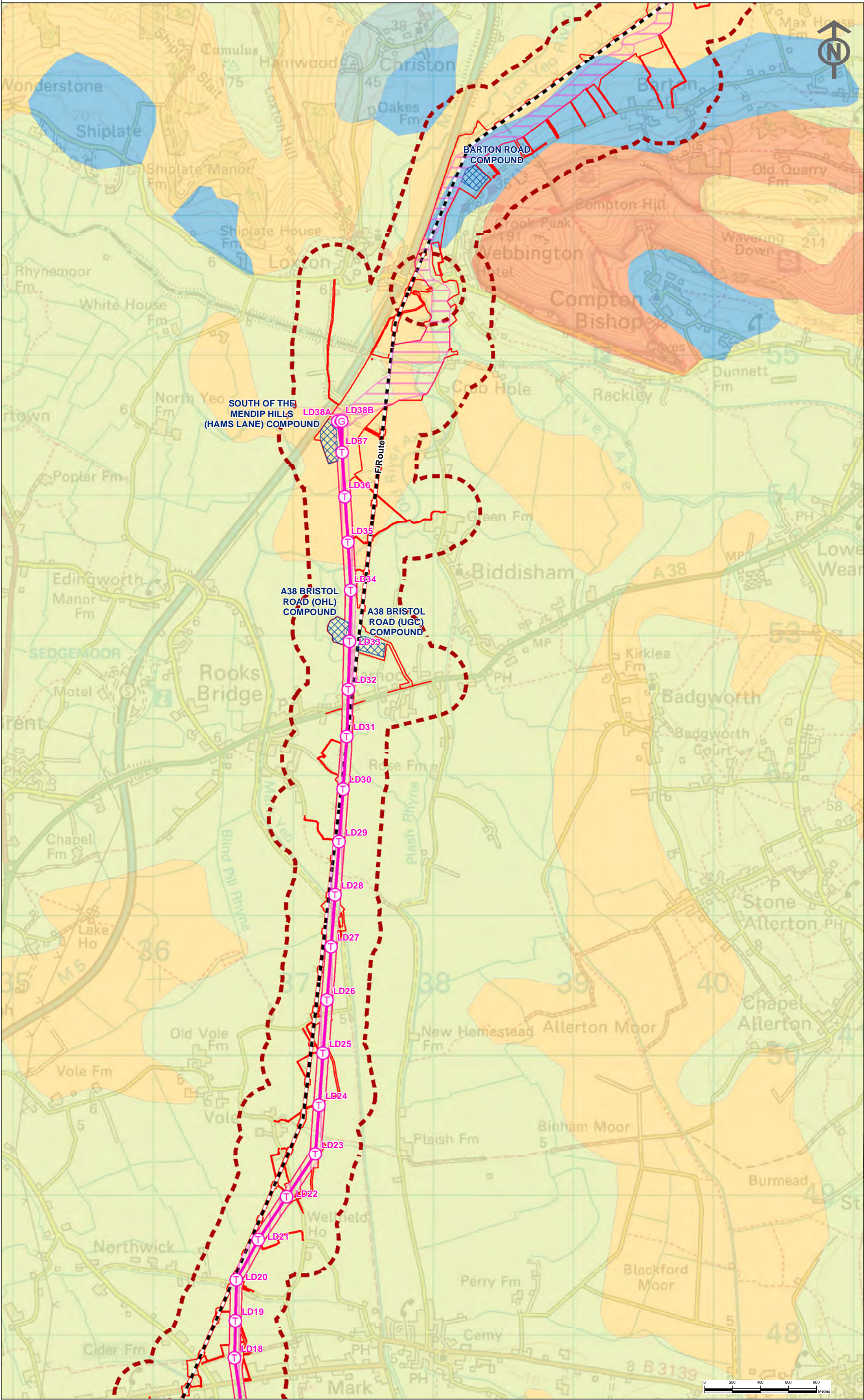

**Key**

**Proposed Infrastructure**

- Order Limits
- Local Area of Influence
- Proposed 400kV "Goalpost" T-Pylon Position
- Proposed 400kV T-Pylon Position
- Proposed Route for 400kV Overhead Line
- Proposed Compound / Laydown Area
- Proposed South of the Mendip Hills 400kV Cable Sealing End Compound Work Area
- Proposed 400/132kV Overhead Line Route LoD
- Proposed 400kV Underground Cable Route LoD

**Existing Infrastructure**

- Existing Western Power Distribution 132kV Overhead Line for Removal
- Existing Western Power Distribution 132kV Overhead Line

**Agricultural Classification**

Best and Most Versatile Land

- Grade 1
- Grade 2
- Grade 3
- Grade 4
- Grade 5
- Non agricultural
- Urban

This map is based upon Ordnance Survey material with the permission of Ordnance Survey on behalf of the Controller of Her Majesty's Stationery Office © Crown copyright. Unauthorised reproduction infringes Crown copyright and may lead to prosecution or civil proceedings. Licence No. 100024241 2013.

**Title**

NATIONAL GRID (HINKLEY POINT C CONNECTION PROJECT) ENVIRONMENTAL STATEMENT VOLUME 5.15.3

AGRICULTURAL LAND QUALITY WITHIN THE LOCAL AREA OF INFLUENCE AND WIDER STUDY AREA

nationalgrid		National Grid plc, Warwick Technology Park, Solihull Hill, Warwick, CV34 6DA	
NG INVESTMENT No.	APPLICATION No.	GIS	
20897	EN020001	A3	
FIGURE No.	DRAWING No.	SCALE	
15.6.3		1:26,000	
SHEET 3 OF 9		ISSUE	
		A	



NATIONAL GRID (HINKLEY POINT C CONNECTION PROJECT)  
ENVIRONMENTAL STATEMENT

AGRICULTURAL LAND QUALITY WITHIN THE LOCAL AREA OF INFLUENCE AND  
WIDER STUDY AREA

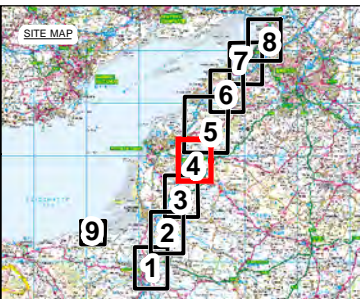
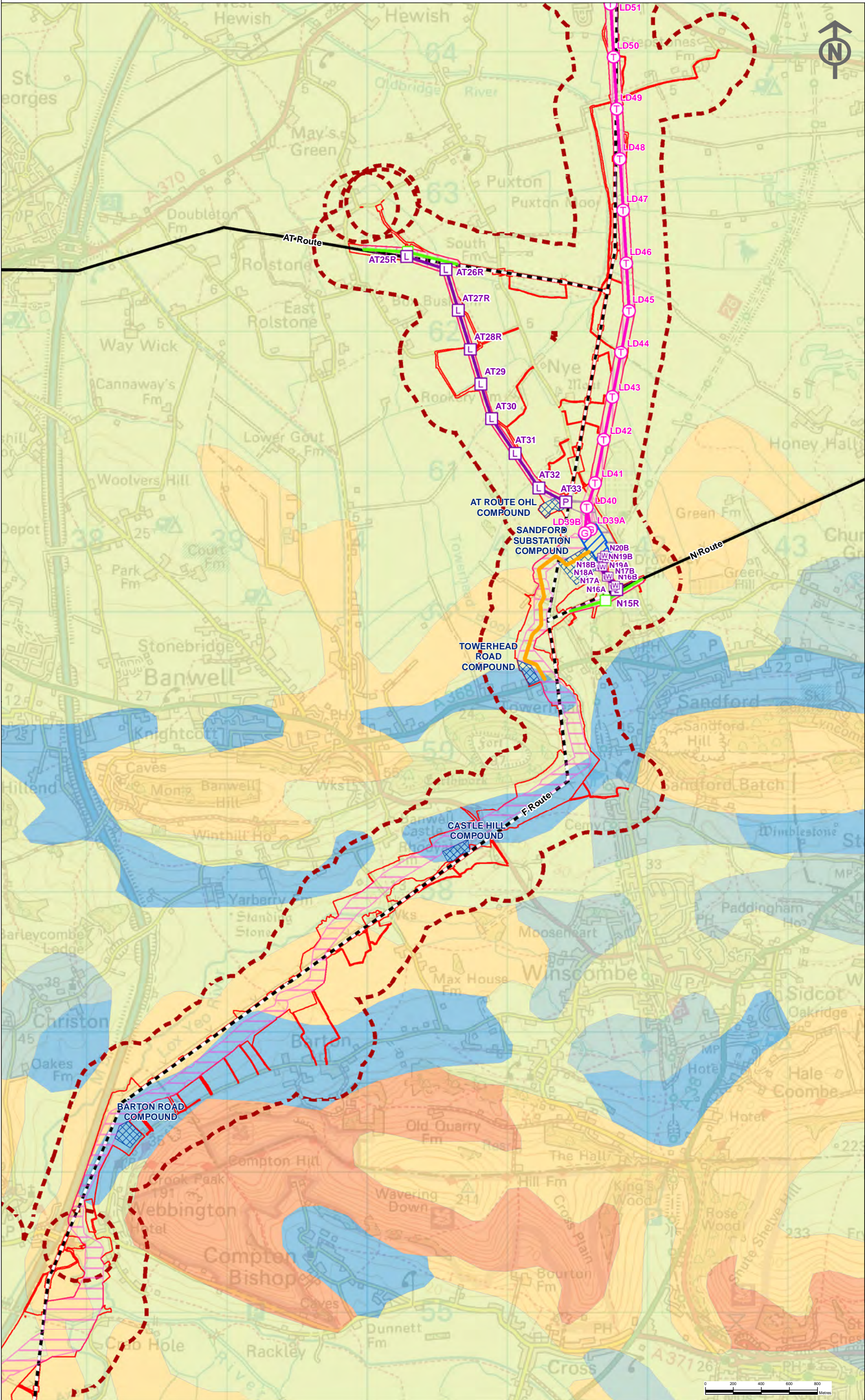

**Key**

**Proposed Infrastructure**

- Order Limits
- Local Area of Influence
- Proposed 400kV "Goalpost" T-Pylon Position
- Proposed 400kV T-Pylon Position
- Proposed 132kV Lattice Platform Pylon Position
- Proposed 132kV Standard Lattice Pylon Position
- Proposed 132kV Wood Pole Pylon Position
- Semi-Permanent Access Road
- Proposed Temporary Pylon Position
- Proposed Route for 400kV Overhead Line
- Proposed Route for 132kV Overhead Line
- Proposed Route for Temporary 132kV Overhead Line
- Proposed Compound / Laydown Area
- Proposed Sandford 400/132kV Substation Work Area
- Proposed 400/132kV Overhead Line Route LoD
- Proposed 400kV Underground Cable Route LoD
- Proposed 132kV Underground Cable Route LoD

**Existing Infrastructure**

- Existing Western Power Distribution 132kV Overhead Line for Removal
- Existing Western Power Distribution 132kV Overhead Line

**Agricultural Classification**

Best and Most Versatile Land

- Grade 1
- Grade 2
- Grade 3
- Grade 4
- Grade 5
- Non agricultural
- Urban

This map is based upon Ordnance Survey material with the permission of Ordnance Survey on behalf of the Controller of Her Majesty's Stationary Office © Crown copyright. Unauthorised reproduction infringes Crown copyright and may lead to prosecution or civil proceedings. Licence No. 100024241 2013.

A	06/05/2014	DCO SUBMISSION	AG	WH	WH
ISSUE	DATE	COMMENTS	DRAW	CHKD	APPD

**Title**

NATIONAL GRID (HINKLEY POINT C CONNECTION PROJECT) ENVIRONMENTAL STATEMENT VOLUME 5.15.3

AGRICULTURAL LAND QUALITY WITHIN THE LOCAL AREA OF INFLUENCE AND WIDER STUDY AREA

<b>nationalgrid</b> <small>National Grid plc, Warwick Technology Park, Solihull Hill, Warwick, CV34 6DA</small>		
NG INVESTMENT No.	APPLICATION No.	GIS
20897	EN020001	A3
FIGURE No.	DRAWING No.	SCALE
15.6.4		1:26,000
SHEET 4 OF 9		ISSUE
		A



NATIONAL GRID (HINKLEY POINT C CONNECTION PROJECT)  
ENVIRONMENTAL STATEMENT

AGRICULTURAL LAND QUALITY WITHIN THE LOCAL AREA OF INFLUENCE AND  
WIDER STUDY AREA

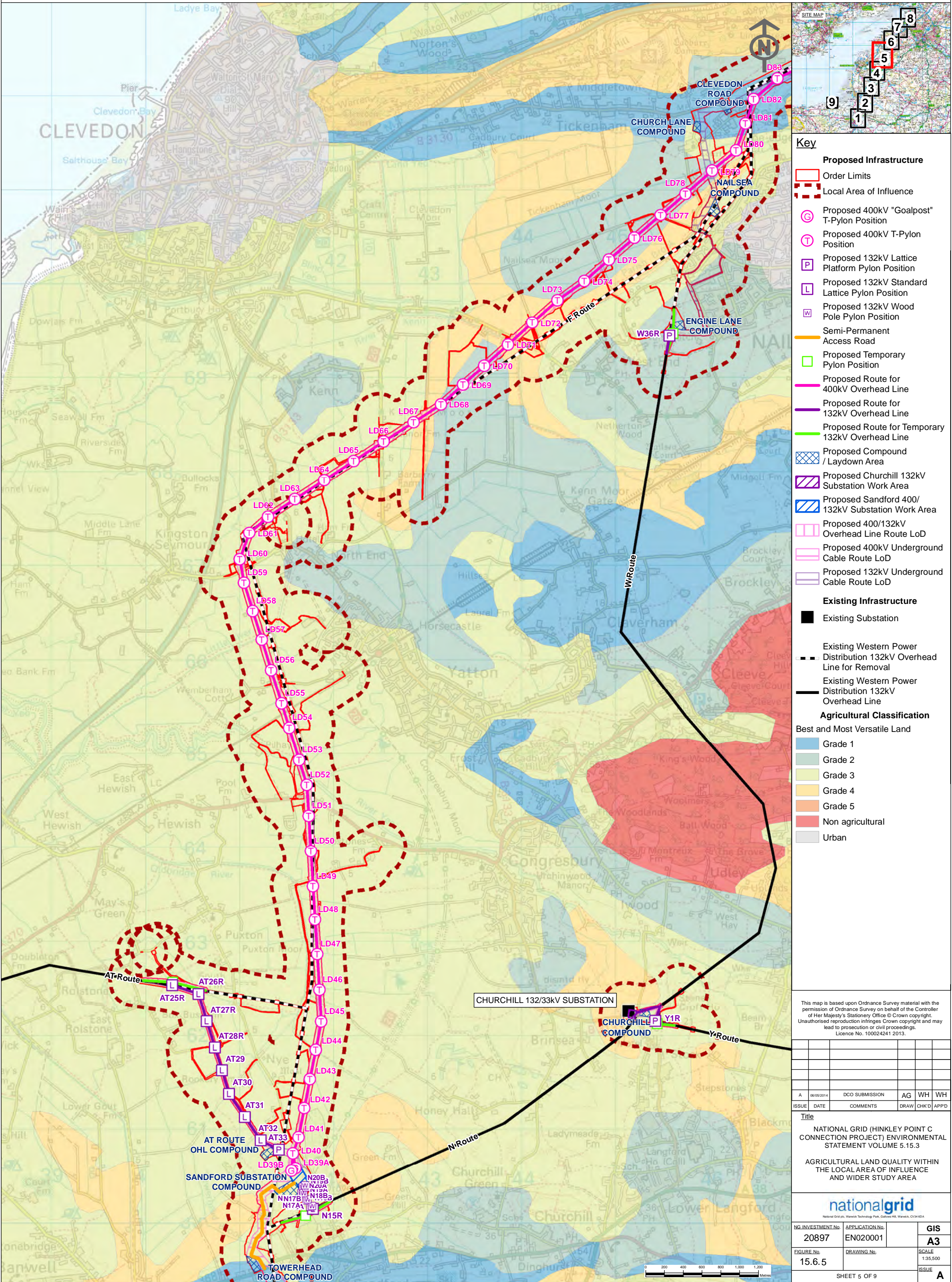



NATIONAL GRID (HINKLEY POINT C CONNECTION PROJECT)  
ENVIRONMENTAL STATEMENT

AGRICULTURAL LAND QUALITY WITHIN THE LOCAL AREA OF INFLUENCE AND  
WIDER STUDY AREA

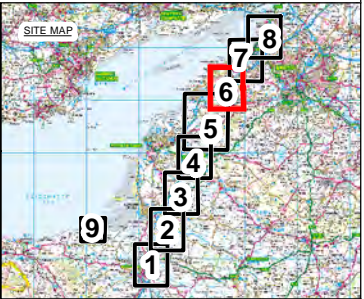
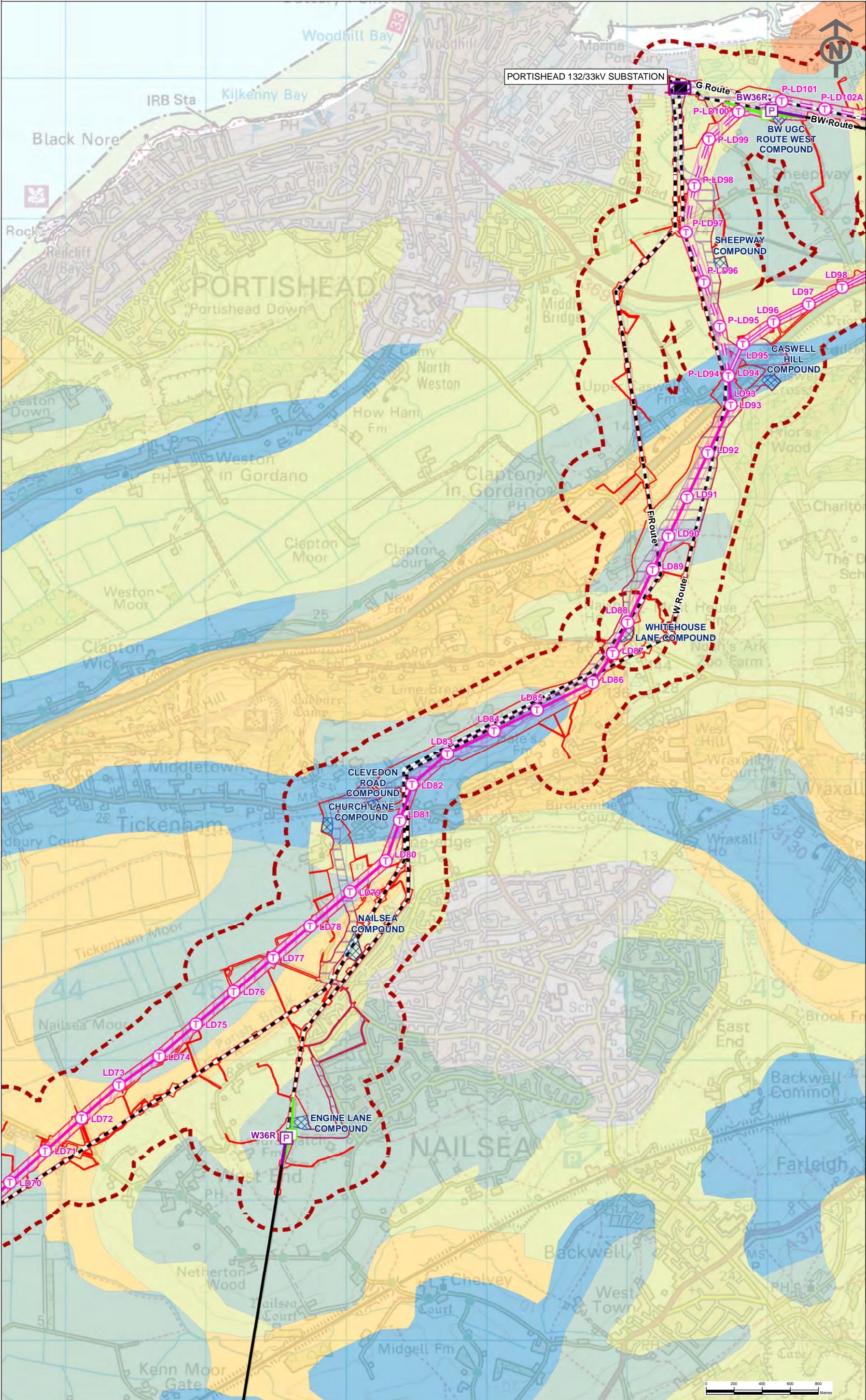

**Key**

**Proposed Infrastructure**

- Order Limits
- Local Area of Influence
- Proposed 400kV T-Pylon Position
- Proposed 132kV Lattice Platform Pylon Position
- Proposed Temporary Pylon Position
- Proposed Route for 400kV Overhead Line
- Preferred Route (Option A) for 400kV Overhead Line
- Alternative Route (Option B) for 400kV Overhead Line
- Proposed Route for 132kV Overhead Line
- Proposed Route for Temporary 132kV Overhead Line
- Proposed Compound / Laydown Area
- Proposed Portishead 132kV Substation Work Area
- Proposed 400/132kV Overhead Line Route LoD
- Proposed 132kV Underground Cable Route LoD

**Existing Infrastructure**

- Existing Substation
- Existing Western Power Distribution 132kV Overhead Line for Removal
- Existing Western Power Distribution 132kV Overhead Line

**Agricultural Classification**

Best and Most Versatile Land

- Grade 1
- Grade 2
- Grade 3
- Grade 4
- Grade 5
- Non agricultural
- Urban

This map is based upon Ordnance Survey material with the permission of Ordnance Survey on behalf of the Controller of Her Majesty's Stationary Office © Crown copyright. Unauthorised reproduction infringes Crown copyright and may lead to prosecution or civil proceedings. Licence No. 100024241 2013.

A	06/05/2014	DCO SUBMISSION	AG	WH	WH
ISSUE	DATE	COMMENTS	DRAW	CHKD	APPD

**Title**

NATIONAL GRID (HINKLEY POINT C CONNECTION PROJECT) ENVIRONMENTAL STATEMENT VOLUME 5.15.3

AGRICULTURAL LAND QUALITY WITHIN THE LOCAL AREA OF INFLUENCE AND WIDER STUDY AREA

**nationalgrid**  
National Grid plc, Warwick Technology Park, Solihull Hill, Warwick, CV34 6DA

NG INVESTMENT No.	APPLICATION No.	GIS
20897	EN020001	A3
FIGURE No.	DRAWING No.	SCALE
15.6.6		1:26,000
		ISSUE
		A

SHEET 6 OF 9



NATIONAL GRID (HINKLEY POINT C CONNECTION PROJECT)  
ENVIRONMENTAL STATEMENT

AGRICULTURAL LAND QUALITY WITHIN THE LOCAL AREA OF INFLUENCE AND  
WIDER STUDY AREA

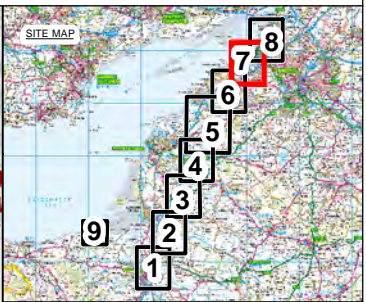
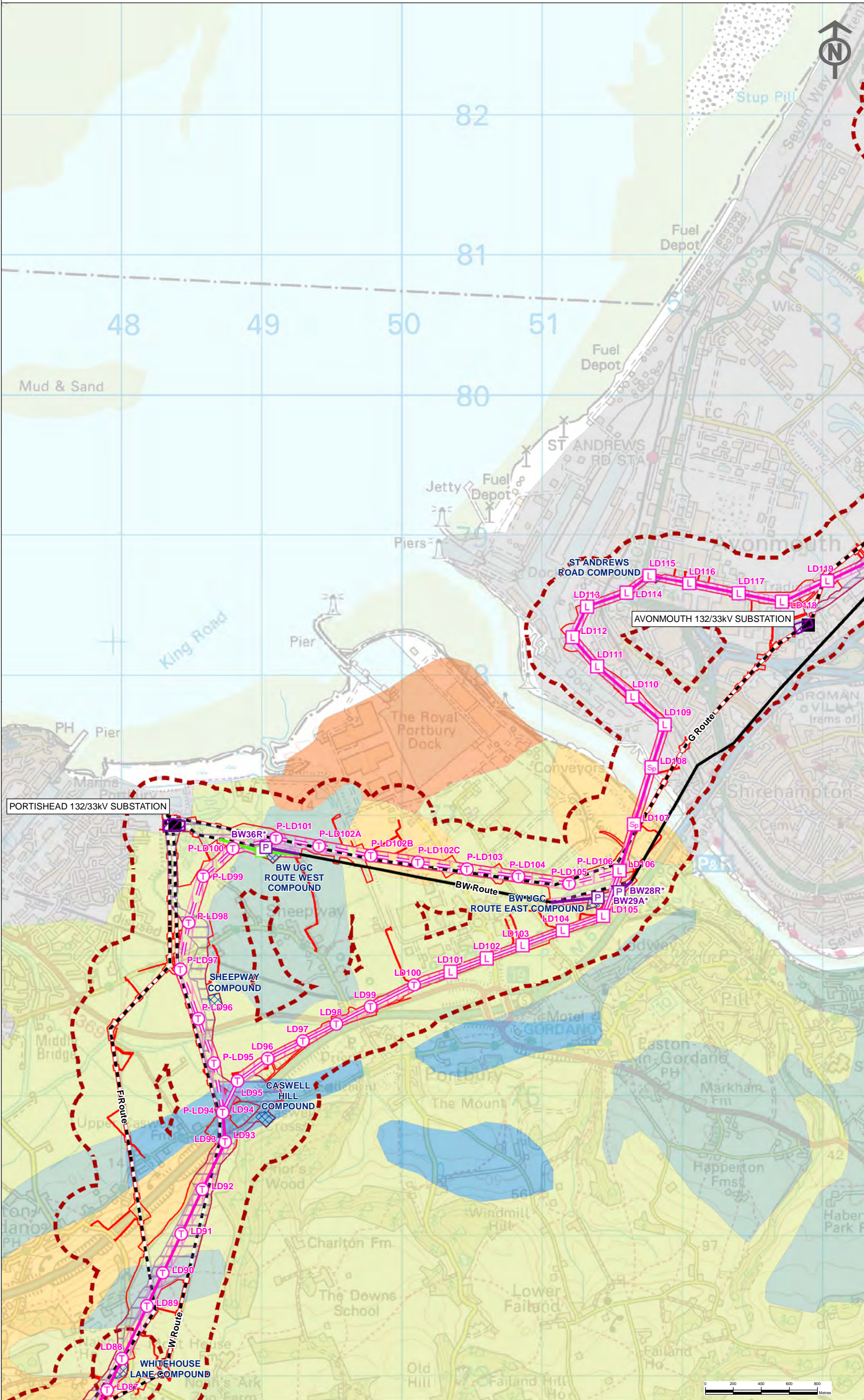

**Key**

**Proposed Infrastructure**

- Order Limits
- Local Area of Influence
- Proposed 400kV (Special) Lattice Pylon Position
- Proposed 400kV Standard Lattice Pylon Position
- Proposed 400kV T-Pylon Position
- Proposed 132kV Lattice Platform Pylon Position
- Proposed Temporary Pylon Position
- Proposed Route for 400kV Overhead Line
- Preferred Route (Option A) for 400kV Overhead Line
- Alternative Route (Option B) for 400kV Overhead Line
- Proposed Route for 132kV Overhead Line
- Proposed Route for Temporary 132kV Overhead Line
- Proposed Compound / Laydown Area
- Proposed Avonmouth 132kV Substation Work Area
- Proposed Portishead 132kV Substation Work Area
- Proposed 400/132kV Overhead Line Route LoD
- Proposed 132kV Underground Cable Route LoD

**Existing Infrastructure**

- Existing Substation
- Existing Western Power Distribution 132kV Overhead Line for Removal
- Existing Western Power Distribution 132kV Overhead Line

**Agricultural Classification**

Best and Most Versatile Land

- Grade 1
- Grade 2
- Grade 3
- Grade 4
- Grade 5
- Non agricultural
- Urban

This map is based upon Ordnance Survey material with the permission of Ordnance Survey on behalf of the Controller of Her Majesty's Stationary Office © Crown copyright. Unauthorised reproduction infringes Crown copyright and may lead to prosecution or civil proceedings. Licence No. 100024241 2013.

ISSUE	DATE	COMMENTS	DRAW	CHKD	APPD
A	06/05/2014	DCO SUBMISSION	AG	WH	WH

**Title**

NATIONAL GRID (HINKLEY POINT C CONNECTION PROJECT) ENVIRONMENTAL STATEMENT VOLUME 5.15.3

AGRICULTURAL LAND QUALITY WITHIN THE LOCAL AREA OF INFLUENCE AND WIDER STUDY AREA

National Grid plc, Warwick Technology Park, Solihull Hill, Warwick, CV34 6DA

NG INVESTMENT No.	APPLICATION No.	GIS
20897	EN020001	A3

FIGURE No.	DRAWING No.	SCALE
15.6.7		1:26,000

SHEET 7 OF 9		ISSUE
		A



## AGRICULTURAL LAND QUALITY WITHIN THE LOCAL AREA OF INFLUENCE AND WIDER STUDY AREA

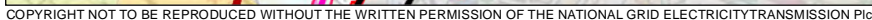



NATIONAL GRID (HINKLEY POINT C CONNECTION PROJECT)  
ENVIRONMENTAL STATEMENT

AGRICULTURAL LAND QUALITY WITHIN THE LOCAL AREA OF INFLUENCE AND  
WIDER STUDY AREA

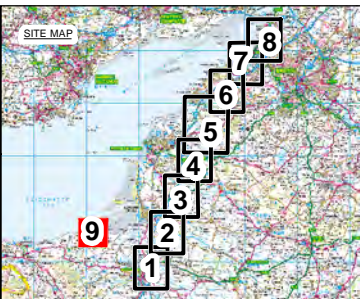
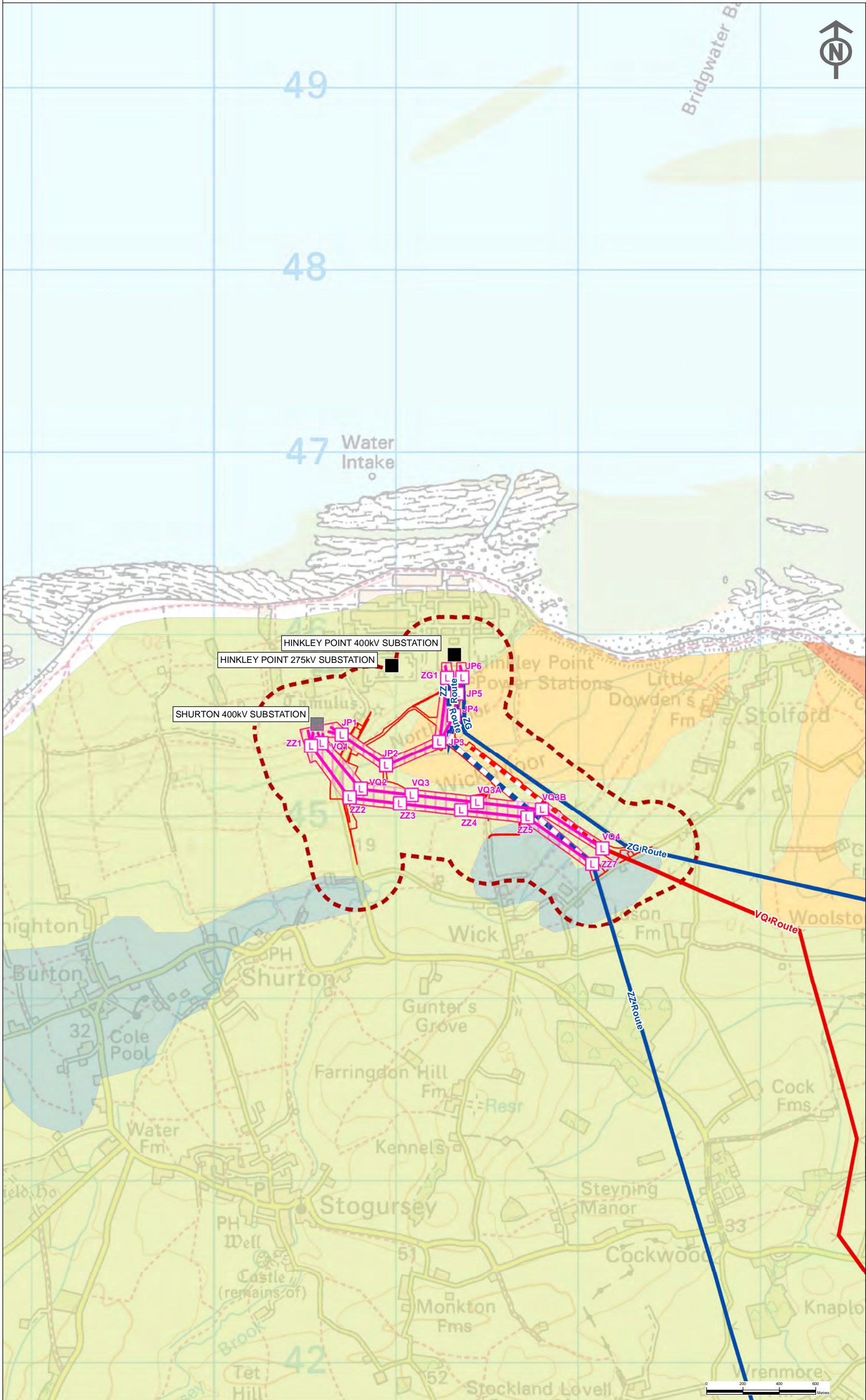

**Key**

**Proposed Infrastructure**

- Order Limits
- Local Area of Influence
- Proposed 400kV Standard Lattice Pylon Position
- Proposed Route for 400kV Overhead Line
- Proposed 400/132kV Overhead Line Route LoD

**Existing Infrastructure**

- Existing Substation
- Shurton 400kV Substation
- Existing 400kV Overhead Line for Removal
- Existing 275kV Overhead Line for Removal
- Existing 400kV Overhead Line
- Existing 275kV Overhead Line

**Agricultural Classification**

Best and Most Versatile Land

- Grade 1
- Grade 2
- Grade 3
- Grade 4
- Grade 5
- Non agricultural
- Urban

This map is based upon Ordnance Survey material with the permission of Ordnance Survey on behalf of the Controller of Her Majesty's Stationery Office © Crown copyright. Unauthorised reproduction infringes Crown copyright and may lead to prosecution or civil proceedings. Licence No. 100024241 2013.

Title				
NATIONAL GRID (HINKLEY POINT C CONNECTION PROJECT) ENVIRONMENTAL STATEMENT VOLUME 5.15.3				
AGRICULTURAL LAND QUALITY WITHIN THE LOCAL AREA OF INFLUENCE AND WIDER STUDY AREA				

nationalgrid				
National Grid plc, Warwick Technology Park, Solihull Hill, Warwick, CV34 6DA				
NG INVESTMENT No.	APPLICATION No.	GIS		
20897	EN020001	A3		
FIGURE No.	DRAWING No.	SCALE		
15.6.9		1:20,000		
SHEET 9 OF 9				ISSUE
				A

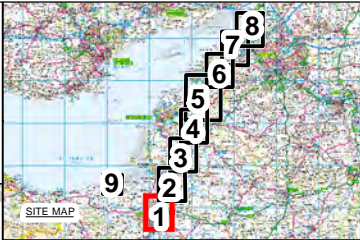

Figure 15.7 – Community Facilities, Visitor Attractions and Areas for Recreation within Local Area of Influence and Wider Study Area



NATIONAL GRID (HINKLEY POINT C CONNECTION PROJECT)  
ENVIRONMENTAL STATEMENT

COMMUNITY FACILITIES, VISITOR ATTRACTIONS AND AREAS FOR RECREATION  
WITHIN LOCAL AREA OF INFLUENCE AND WIDER STUDY AREA



- Key**
- Proposed Infrastructure**
- Order Limits
  - Local Area of Influence
  - Proposed 400kV Standard Lattice Pylon Position
  - Proposed 400kV T-Pylon Position
  - Proposed Temporary Pylon Position
  - Proposed Route for 400kV Overhead Line
  - Proposed Route for Temporary 275kV Overhead Line
  - Proposed Route for Temporary 400kV Overhead Line
  - Proposed Compound / Laydown Area
  - Proposed Bridgewater Tee 400kV Cable Sealing End Compound Work Area
  - Proposed 400/132kV Overhead Line Route LoD
  - Proposed 400kV Underground Cable Route LoD
- Existing Infrastructure**
- Existing Substation
  - Existing 400kV Overhead Line for Removal
  - Existing 400kV Overhead Line
  - Existing 275kV Overhead Line
  - Existing Western Power Distribution 132kV Overhead Line for Removal
  - Existing Western Power Distribution 132kV Overhead Line
- Community Facilities, Visitor Attractions and Recreation**
- Activity Centre
  - Art Gallery
  - Camp and Caravan Sites
  - Cycle Hire
  - Golf Club
  - Historic Building & Stately Home
  - Leisure Facility
  - Museum
  - Nature & Wildlife Park
  - Park & Garden
  - Restaurant, Café, Coffee Shop, Pub
  - Riding School
  - Sport Fishery
  - Sport, Recreation and Show Ground
  - Tourist Accommodation
  - Visitor Attraction
  - Medical Facility
  - Place of Worship
  - Educational Facility

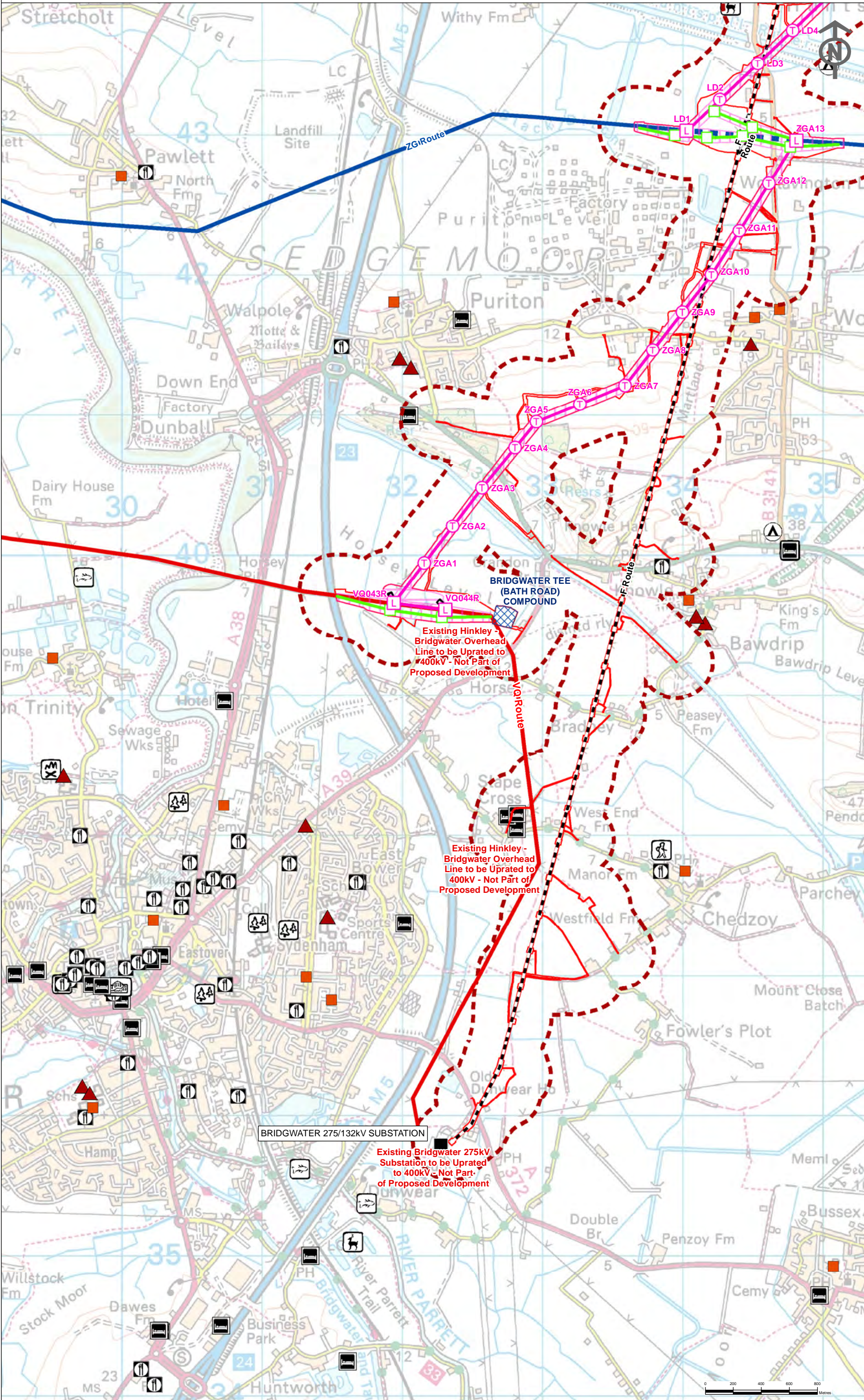

This map is based upon Ordnance Survey material with the permission of Ordnance Survey on behalf of the Controller of Her Majesty's Stationery Office © Crown copyright. Unauthorised reproduction infringes Crown copyright and may lead to prosecution or civil proceedings. Licence No. 100024241 2013.

A	06/05/2014	DCO SUBMISSION	AG	CS	WB
ISSUE	DATE	COMMENTS	DRAW	CHKD	APPD

NATIONAL GRID (HINKLEY POINT C CONNECTION PROJECT) ENVIRONMENTAL STATEMENT: VOLUME 5.15.3  
COMMUNITY FACILITIES, VISITOR ATTRACTIONS AND AREAS FOR RECREATION WITHIN LOCAL AREA OF INFLUENCE AND WIDER STUDY AREA

nationalgrid		
NG INVESTMENT No.	APPLICATION No.	GIS
20897	EN020001	A3
FIGURE No.	DRAWING No.	SCALE
15.7.1		1:26,000
SHEET 1 OF 9		ISSUE
		A



NATIONAL GRID (HINKLEY POINT C CONNECTION PROJECT)  
ENVIRONMENTAL STATEMENT

COMMUNITY FACILITIES, VISITOR ATTRACTIONS AND AREAS FOR RECREATION  
WITHIN LOCAL AREA OF INFLUENCE AND WIDER STUDY AREA

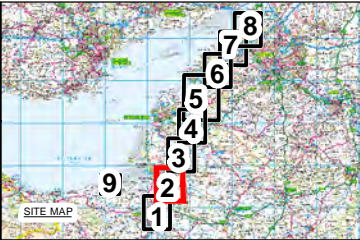

- Key**
- Proposed Infrastructure**
- Order Limits
  - Local Area of Influence
  - Proposed 400kV Standard Lattice Pylon Position
  - Proposed 400kV T-Pylon Position
  - Proposed Temporary Pylon Position
  - Proposed Route for 400kV Overhead Line
  - Proposed Route for Temporary 400kV Overhead Line
  - Proposed 400/132kV Overhead Line Route LoD
- Existing Infrastructure**
- Existing 400kV Overhead Line for Removal
  - Existing 400kV Overhead Line
  - Existing Western Power Distribution 132kV Overhead Line for Removal
  - Existing Western Power Distribution 132kV Overhead Line
- Community Facilities, Visitor Attractions and Recreation**
- Activity Centre
  - Art Gallery
  - Camp and Caravan Sites
  - Cycle Hire
  - Golf Club
  - Historic Building & Stately Home
  - Leisure Facility
  - Museum
  - Nature & Wildlife Park
  - Park & Garden
  - Restaurant, Café, Coffee Shop, Pub
  - Riding School
  - Sport Fishery
  - Sport, Recreation and Show Ground
  - Tourist Accommodation
  - Visitor Attraction
  - Medical Facility
  - Place of Worship
  - Educational Facility

This map is based upon Ordnance Survey material with the permission of Ordnance Survey on behalf of the Controller of Her Majesty's Stationery Office © Crown copyright. Unauthorised reproduction infringes Crown copyright and may lead to prosecution or civil proceedings. Licence No. 100024241 2013.

NATIONAL GRID (HINKLEY POINT C CONNECTION PROJECT) ENVIRONMENTAL STATEMENT: VOLUME 5.15.3  
COMMUNITY FACILITIES, VISITOR ATTRACTIONS AND AREAS FOR RECREATION WITHIN LOCAL AREA OF INFLUENCE AND WIDER STUDY AREA

nationalgrid		
National Grid plc, Warwick Technology Park, Solihull HL, Warwick, CV34 6DA		
NG INVESTMENT No.	APPLICATION No.	GIS
20897	EN020001	A3
FIGURE No.	DRAWING No.	SCALE
15.7.2		1:26,000
SHEET 2 OF 9		ISSUE
		A

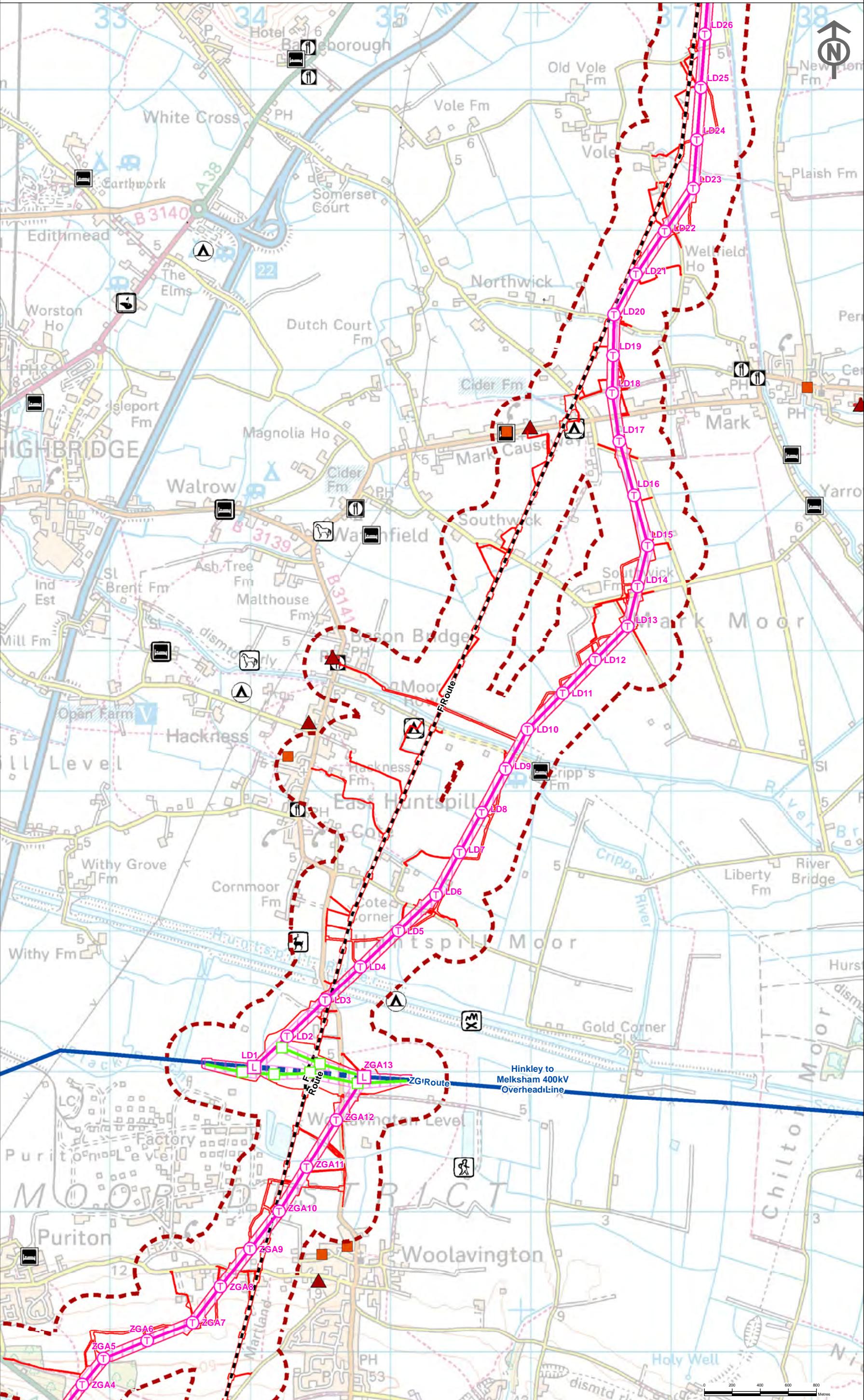



NATIONAL GRID (HINKLEY POINT C CONNECTION PROJECT)  
ENVIRONMENTAL STATEMENT

COMMUNITY FACILITIES, VISITOR ATTRACTIONS AND AREAS FOR RECREATION  
WITHIN LOCAL AREA OF INFLUENCE AND WIDER STUDY AREA

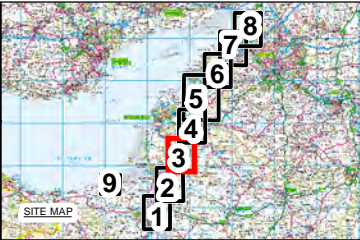

- Key**
- Proposed Infrastructure**
- Order Limits
  - Local Area of Influence
  - Proposed 400kV "Goalpost" T-Pylon Position
  - Proposed 400kV T-Pylon Position
  - Proposed Route for 400kV Overhead Line
  - Proposed Compound / Laydown Area
  - Proposed South of the Mendip Hills 400kV Cable Sealing End Compound Work Area
  - Proposed 400/132kV Overhead Line Route LoD
  - Proposed 400kV Underground Cable Route LoD
- Existing Infrastructure**
- Existing Western Power Distribution 132kV Overhead Line for Removal
  - Existing Western Power Distribution 132kV Overhead Line
- Community Facilities, Visitor Attractions and Recreation**
- Activity Centre
  - Art Gallery
  - Camp and Caravan Sites
  - Cycle Hire
  - Golf Club
  - Historic Building & Stately Home
  - Leisure Facility
  - Museum
  - Nature & Wildlife Park
  - Park & Garden
  - Restaurant, Café, Coffee Shop, Pub
  - Riding School
  - Sport Fishery
  - Sport, Recreation and Show Ground
  - Tourist Accommodation
  - Visitor Attraction
  - Medical Facility
  - Place of Worship
  - Educational Facility

This map is based upon Ordnance Survey material with the permission of Ordnance Survey on behalf of the Controller of Her Majesty's Stationery Office © Crown copyright. Unauthorised reproduction infringes Crown copyright and may lead to prosecution or civil proceedings. Licence No. 100024241 2013.

**Figure 15.7.3**  
NATIONAL GRID (HINKLEY POINT C CONNECTION PROJECT) ENVIRONMENTAL STATEMENT: VOLUME 5.15.3  
COMMUNITY FACILITIES, VISITOR ATTRACTIONS AND AREAS FOR RECREATION WITHIN LOCAL AREA OF INFLUENCE AND WIDER STUDY AREA

nationalgrid		GIS	
20897		A3	
15.7.3		SCALE 1:25,000	
SHEET 3 OF 9		ISSUE A	

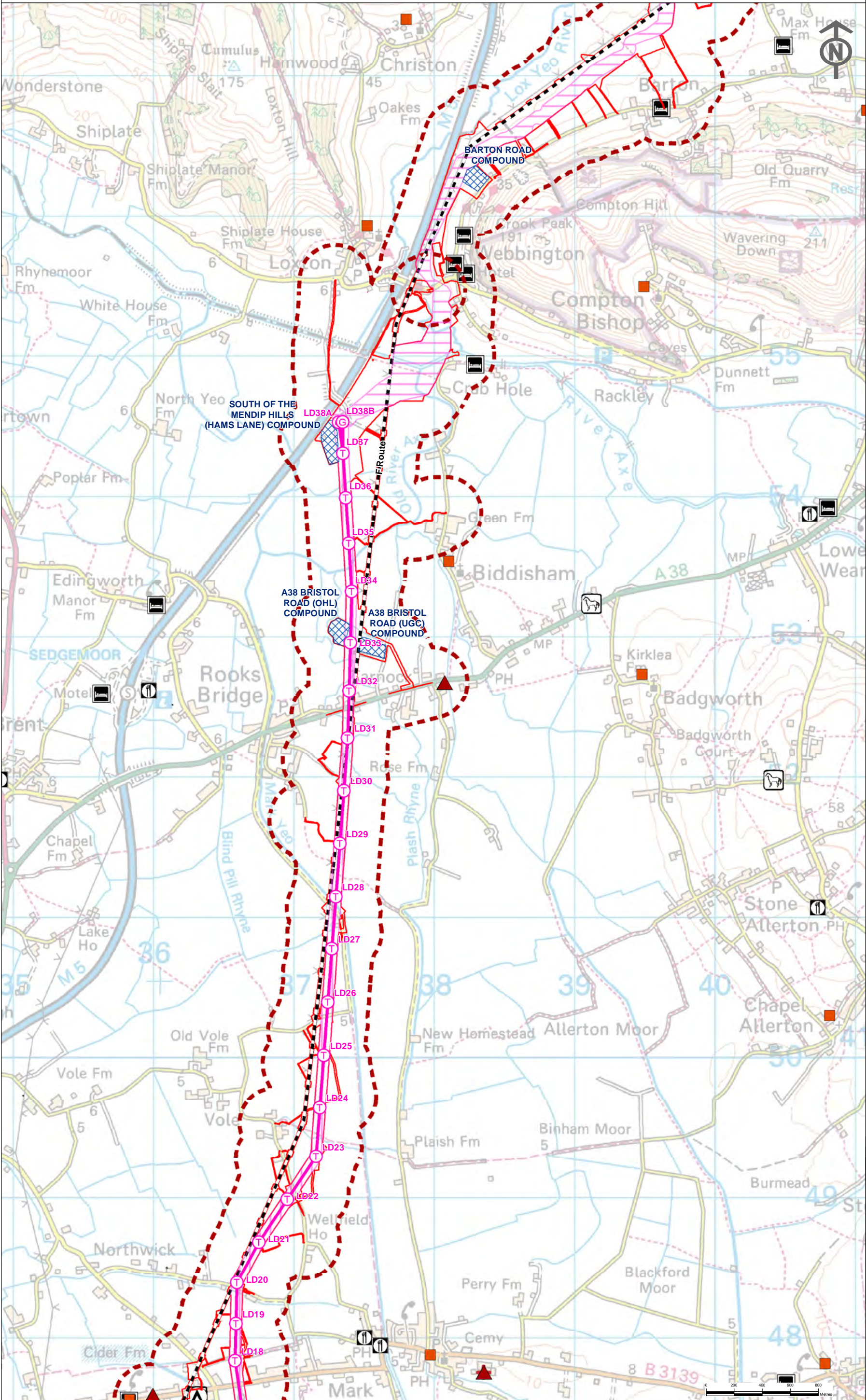



NATIONAL GRID (HINKLEY POINT C CONNECTION PROJECT)  
ENVIRONMENTAL STATEMENT

COMMUNITY FACILITIES, VISITOR ATTRACTIONS AND AREAS FOR RECREATION  
WITHIN LOCAL AREA OF INFLUENCE AND WIDER STUDY AREA

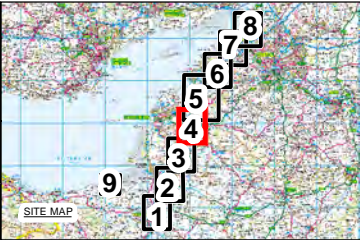

- Key**
- Proposed Infrastructure**
- Order Limits
  - Local Area of Influence
  - Proposed 400kV "Goalpost" T-Pylon Position
  - Proposed 400kV T-Pylon Position
  - Proposed 132kV Lattice Platform Pylon Position
  - Proposed 132kV Standard Lattice Pylon Position
  - Proposed 132kV Wood Pole Pylon Position
  - Semi-Permanent Access Road
  - Proposed Temporary Pylon Position
  - Proposed Route for 400kV Overhead Line
  - Proposed Route for 132kV Overhead Line
  - Proposed Route for Temporary 132kV Overhead Line
  - Proposed Compound / Laydown Area
  - Proposed Sandford 400/132kV Substation Work Area
  - Proposed 400/132kV Overhead Line Route LoD
  - Proposed 400kV Underground Cable Route LoD
  - Proposed 132kV Underground Cable Route LoD
- Existing Infrastructure**
- Existing Western Power Distribution 132kV Overhead Line for Removal
  - Existing Western Power Distribution 132kV Overhead Line
- Community Facilities, Visitor Attractions and Recreation**
- Activity Centre
  - Art Gallery
  - Camp and Caravan Sites
  - Cycle Hire
  - Golf Club
  - Historic Building & Stately Home
  - Leisure Facility
  - Museum
  - Nature & Wildlife Park
  - Park & Garden
  - Restaurant, Café, Coffee Shop, Pub
  - Riding School
  - Sport Fishery
  - Sport, Recreation and Show Ground
  - Tourist Accommodation
  - Visitor Attraction
  - Medical Facility
  - Place of Worship
  - Educational Facility

This map is based upon Ordnance Survey material with the permission of Ordnance Survey on behalf of the Controller of Her Majesty's Stationery Office © Crown copyright. Unauthorised reproduction infringes Crown copyright and may lead to prosecution or civil proceedings. Licence No. 100024241 2013.

NATIONAL GRID (HINKLEY POINT C CONNECTION PROJECT) ENVIRONMENTAL STATEMENT: VOLUME 5.15.3

COMMUNITY FACILITIES, VISITOR ATTRACTIONS AND AREAS FOR RECREATION WITHIN LOCAL AREA OF INFLUENCE AND WIDER STUDY AREA

**nationalgrid**

National Grid plc, Warwick Technology Park, Solihull, CV34 8DA

NG INVESTMENT No. 20897 APPLICATION No. EN020001

FIGURE No. 15.7.4 DRAWING No.

SCALE 1:26,000

SHEET 4 OF 9

ISSUE A

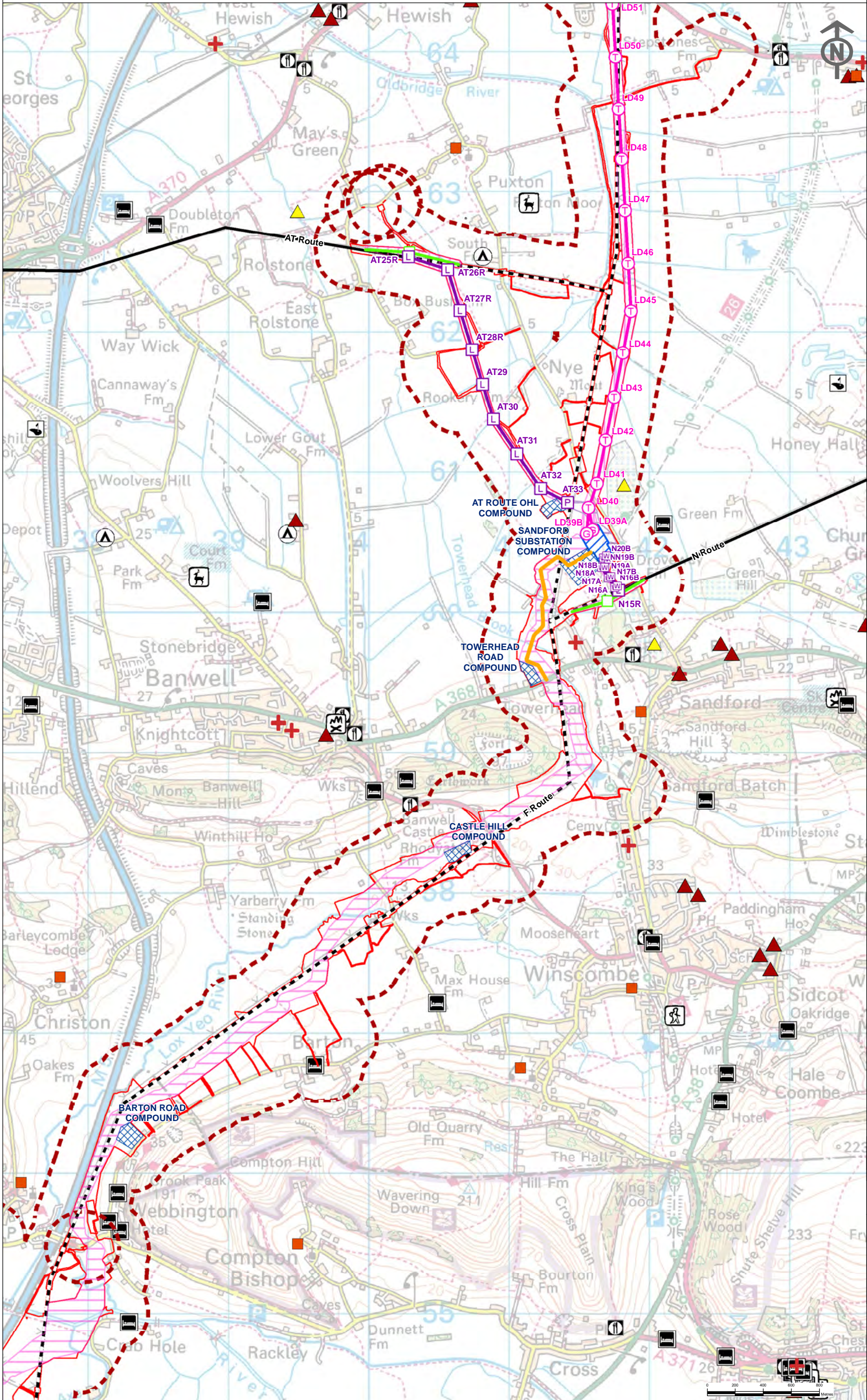



## COMMUNITY FACILITIES, VISITOR ATTRACTIONS AND AREAS FOR RECREATION WITHIN LOCAL AREA OF INFLUENCE AND WIDER STUDY AREA

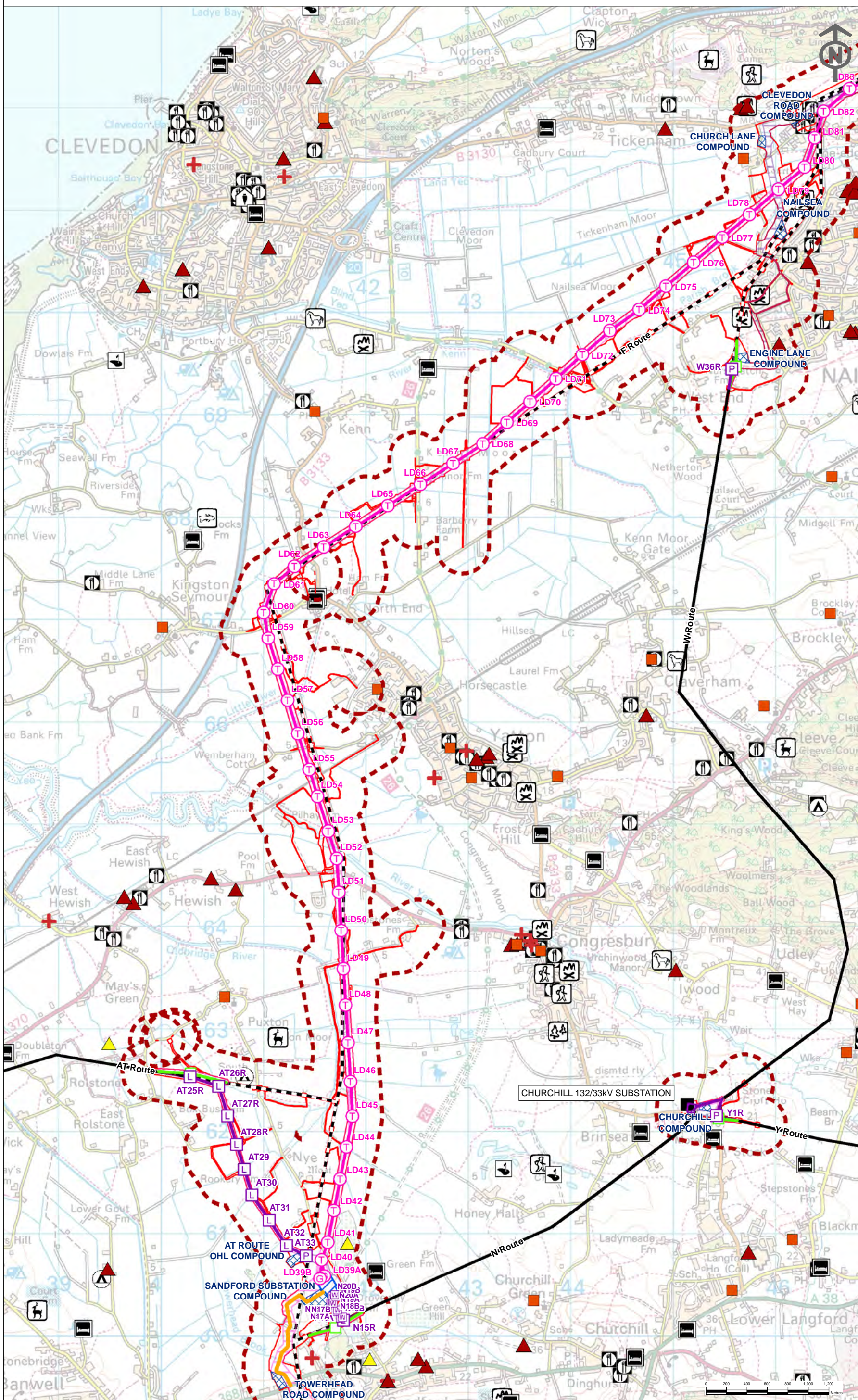
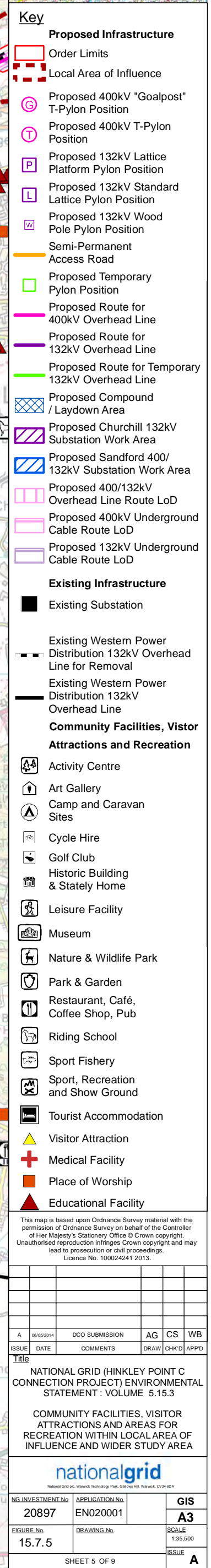



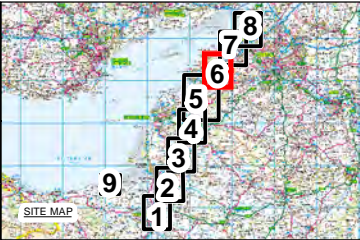

**Key**

**Proposed Infrastructure**

Order Limits

Local Area of Influence

Proposed 400kV T-Pylon Position

Proposed 132kV Lattice Platform Pylon Position

Proposed Temporary Pylon Position

Proposed Route for 400kV Overhead Line

Preferred Route (Option A) for 400kV Overhead Line

Alternative Route (Option B) for 400kV Overhead Line

Proposed Route for 132kV Overhead Line

Proposed Route for Temporary 132kV Overhead Line

Proposed Compound / Laydown Area

Proposed Portishead 132kV Substation Work Area

Proposed 400/132kV Overhead Line Route LoD

Proposed 132kV Underground Cable Route LoD

**Existing Infrastructure**Existing SubstationExisting Western Power Distribution 132kV Overhead Line for RemovalExisting Western Power Distribution 132kV Overhead Line**Community Facilities, Visitor Attractions and Recreation**Activity CentreArt GalleryCamp and Caravan SitesCycle HireGolf ClubHistoric Building & Stately HomeLeisure FacilityMuseumNature & Wildlife ParkPark & GardenRestaurant, Café, Coffee Shop, PubRiding SchoolSport FisherySport, Recreation and Show GroundTourist AccommodationVisitor AttractionMedical FacilityPlace of WorshipEducational Facility

This map is based upon Ordnance Survey material with the permission of Ordnance Survey on behalf of the Controller of Her Majesty's Stationery Office © Crown copyright. Unauthorised reproduction infringes Crown copyright and may lead to prosecution or civil proceedings. Licence No. 100024241 2013.

A	06/05/2014	DCO SUBMISSION	AG	CS	WB
ISSUE	DATE	COMMENTS	DRAW	CHKD	APPD

NATIONAL GRID (HINKLEY POINT C CONNECTION PROJECT) ENVIRONMENTAL STATEMENT: VOLUME 5.15.3

COMMUNITY FACILITIES, VISITOR ATTRACTIONS AND AREAS FOR RECREATION WITHIN LOCAL AREA OF INFLUENCE AND WIDER STUDY AREA

nationalgrid		
National Grid plc, Warwick Technology Park, Solihull Rd, Warwick, CV34 6DA		
NG INVESTMENT No.	APPLICATION No.	GIS
20897	EN020001	A3
FIGURE No.	DRAWING No.	SCALE
15.7.6		1:26,000
SHEET 6 OF 9		ISSUE
		A

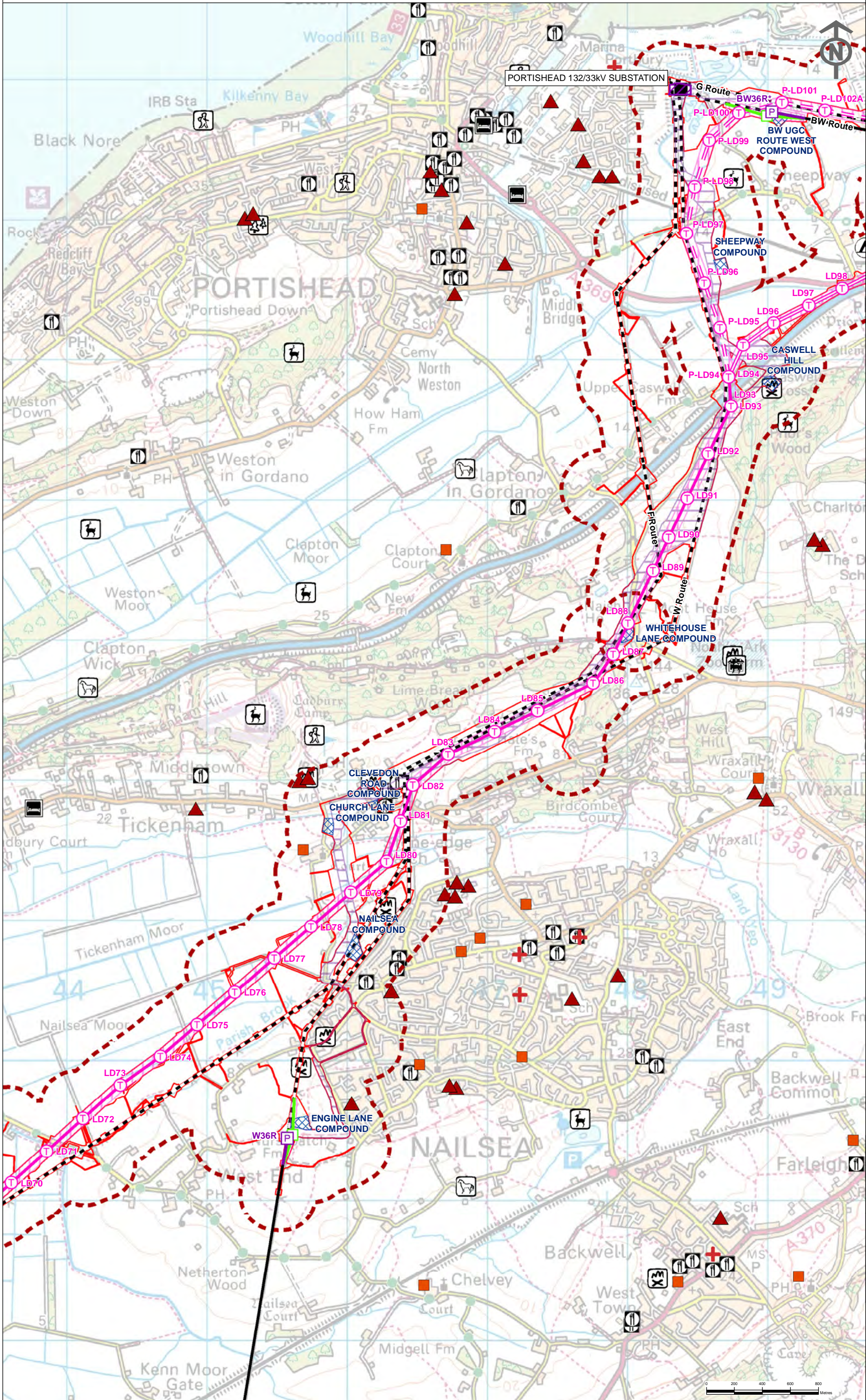



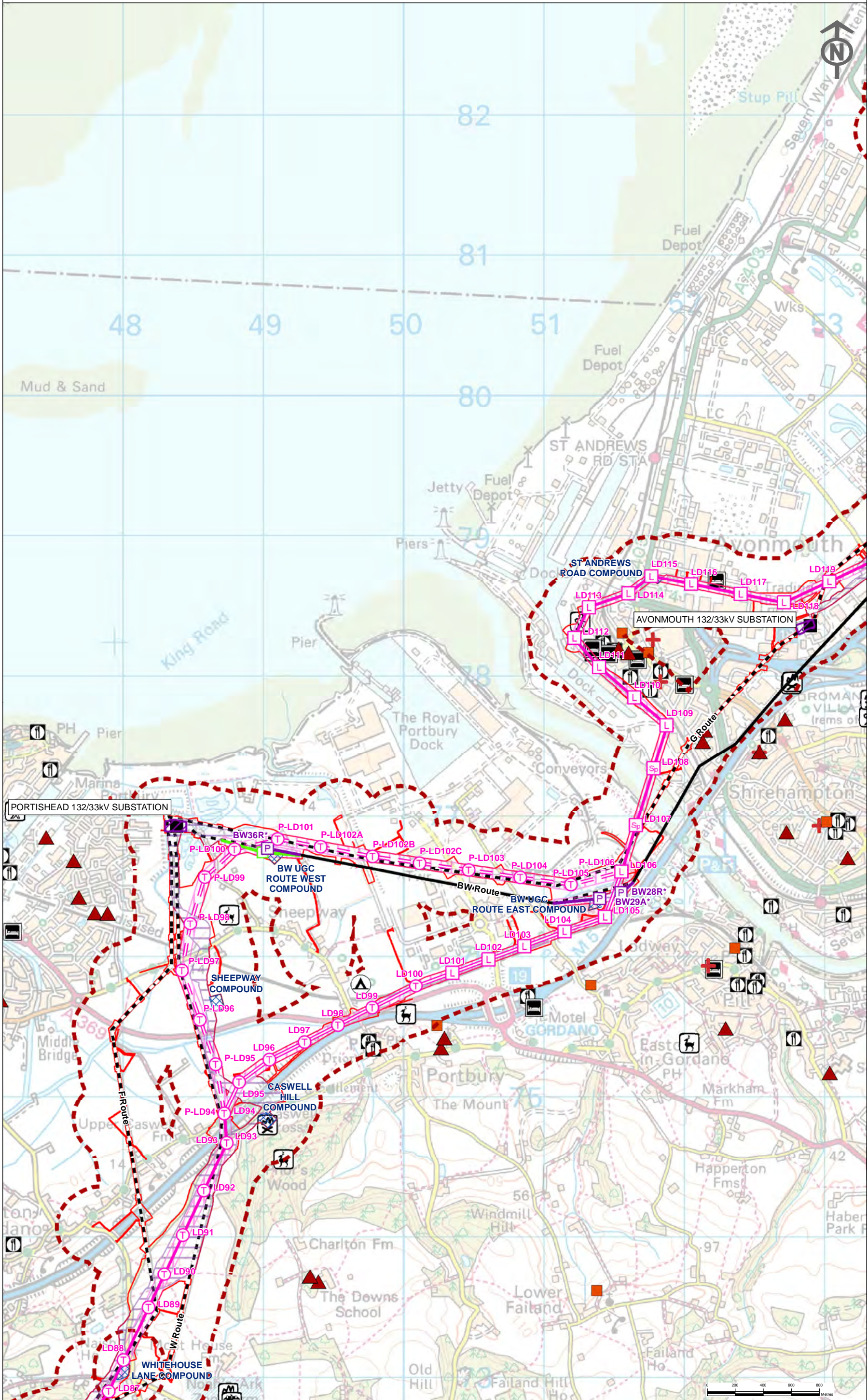
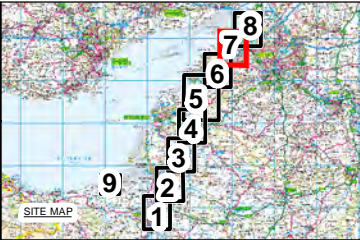

- Key**
- Proposed Infrastructure**
- Order Limits
  - Local Area of Influence
  - Proposed 400kV (Special) Lattice Pylon Position
  - Proposed 400kV Standard Lattice Pylon Position
  - Proposed 400kV T-Pylon Position
  - Proposed 132kV Lattice Platform Pylon Position
  - Proposed Temporary Pylon Position
  - Proposed Route for 400kV Overhead Line
  - Preferred Route (Option A) for 400kV Overhead Line
  - Alternative Route (Option B) for 400kV Overhead Line
  - Proposed Route for 132kV Overhead Line
  - Proposed Route for Temporary 132kV Overhead Line
  - Proposed Compound / Laydown Area
  - Proposed Avonmouth 132kV Substation Work Area
  - Proposed Portishead 132kV Substation Work Area
  - Proposed 400/132kV Overhead Line Route LoD
  - Proposed 132kV Underground Cable Route LoD
- Existing Infrastructure**
- Existing Substation
  - Existing Western Power Distribution 132kV Overhead Line for Removal
  - Existing Western Power Distribution 132kV Overhead Line
- Community Facilities, Visitor Attractions and Recreation**
- Activity Centre
  - Art Gallery
  - Camp and Caravan Sites
  - Cycle Hire
  - Golf Club
  - Historic Building & Stately Home
  - Leisure Facility
  - Museum
  - Nature & Wildlife Park
  - Park & Garden
  - Restaurant, Café, Coffee Shop, Pub
  - Riding School
  - Sport Fishery
  - Sport, Recreation and Show Ground
  - Tourist Accommodation
  - Visitor Attraction
  - Medical Facility
  - Place of Worship
  - Educational Facility

This map is based upon Ordnance Survey material with the permission of Ordnance Survey on behalf of the Controller of Her Majesty's Stationery Office © Crown copyright. Unauthorised reproduction infringes Crown copyright and may lead to prosecution or civil proceedings. Licence No. 100024241 2013.

ISSUE	DATE	COMMENTS	DRAW	CHKD	APPD
A	06/05/2014	DCO SUBMISSION	AG	CS	WB

NATIONAL GRID (HINKLEY POINT C CONNECTION PROJECT) ENVIRONMENTAL STATEMENT: VOLUME 5.15.3

COMMUNITY FACILITIES, VISITOR ATTRACTIONS AND AREAS FOR RECREATION WITHIN LOCAL AREA OF INFLUENCE AND WIDER STUDY AREA

NG INVESTMENT No.	APPLICATION No.	GIS
20897	EN020001	A3
FIGURE No.	DRAWING No.	SCALE
15.7.7		1:25,000
SHEET 7 OF 9		ISSUE
		A



NATIONAL GRID (HINKLEY POINT C CONNECTION PROJECT)  
ENVIRONMENTAL STATEMENT

COMMUNITY FACILITIES, VISITOR ATTRACTIONS AND AREAS FOR RECREATION  
WITHIN LOCAL AREA OF INFLUENCE AND WIDER STUDY AREA

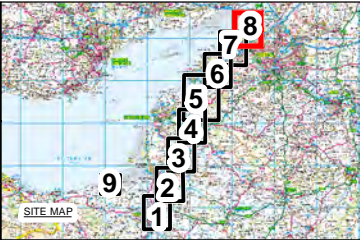

- Key**
- Proposed Infrastructure**
- Order Limits
  - Local Area of Influence
  - Proposed 400kV (Special) Lattice Pylon Position
  - Proposed 400kV Standard Lattice Pylon Position
  - Proposed 132kV Lattice Platform Pylon Position
  - Proposed Temporary Pylon Position
  - Proposed Route for 400kV Overhead Line
  - Proposed Route for 132kV Overhead Line
  - Proposed Route for Temporary 132kV Overhead Line
  - Proposed Compound / Laydown Area
  - Proposed Avonmouth 132kV Substation Work Area
  - Proposed Seabank 400/132kV Substation Work Area
  - Proposed 400/132kV Overhead Line Route LoD
  - Proposed 132kV Underground Cable Route LoD
- Existing Infrastructure**
- Existing Substation
  - Existing 400kV Overhead Line
  - Existing Western Power Distribution 132kV Overhead Line for Removal
  - Existing Western Power Distribution 132kV Overhead Line
- Community Facilities, Visitor Attractions and Recreation**
- Activity Centre
  - Art Gallery
  - Camp and Caravan Sites
  - Cycle Hire
  - Golf Club
  - Historic Building & Stately Home
  - Leisure Facility
  - Museum
  - Nature & Wildlife Park
  - Park & Garden
  - Restaurant, Café, Coffee Shop, Pub
  - Riding School
  - Sport Fishery
  - Sport, Recreation and Show Ground
  - Tourist Accommodation
  - Visitor Attraction
  - Medical Facility
  - Place of Worship
  - Educational Facility

This map is based upon Ordnance Survey material with the permission of Ordnance Survey on behalf of the Controller of Her Majesty's Stationery Office © Crown copyright. Unauthorised reproduction infringes Crown copyright and may lead to prosecution or civil proceedings. Licence No. 100024241 2013.

NATIONAL GRID (HINKLEY POINT C CONNECTION PROJECT) ENVIRONMENTAL STATEMENT: VOLUME 5.15.3

COMMUNITY FACILITIES, VISITOR ATTRACTIONS AND AREAS FOR RECREATION WITHIN LOCAL AREA OF INFLUENCE AND WIDER STUDY AREA

nationalgrid		GIS	
20897		A3	
15.7.8		SCALE 1:26,000	
SHEET 8 OF 9		A	

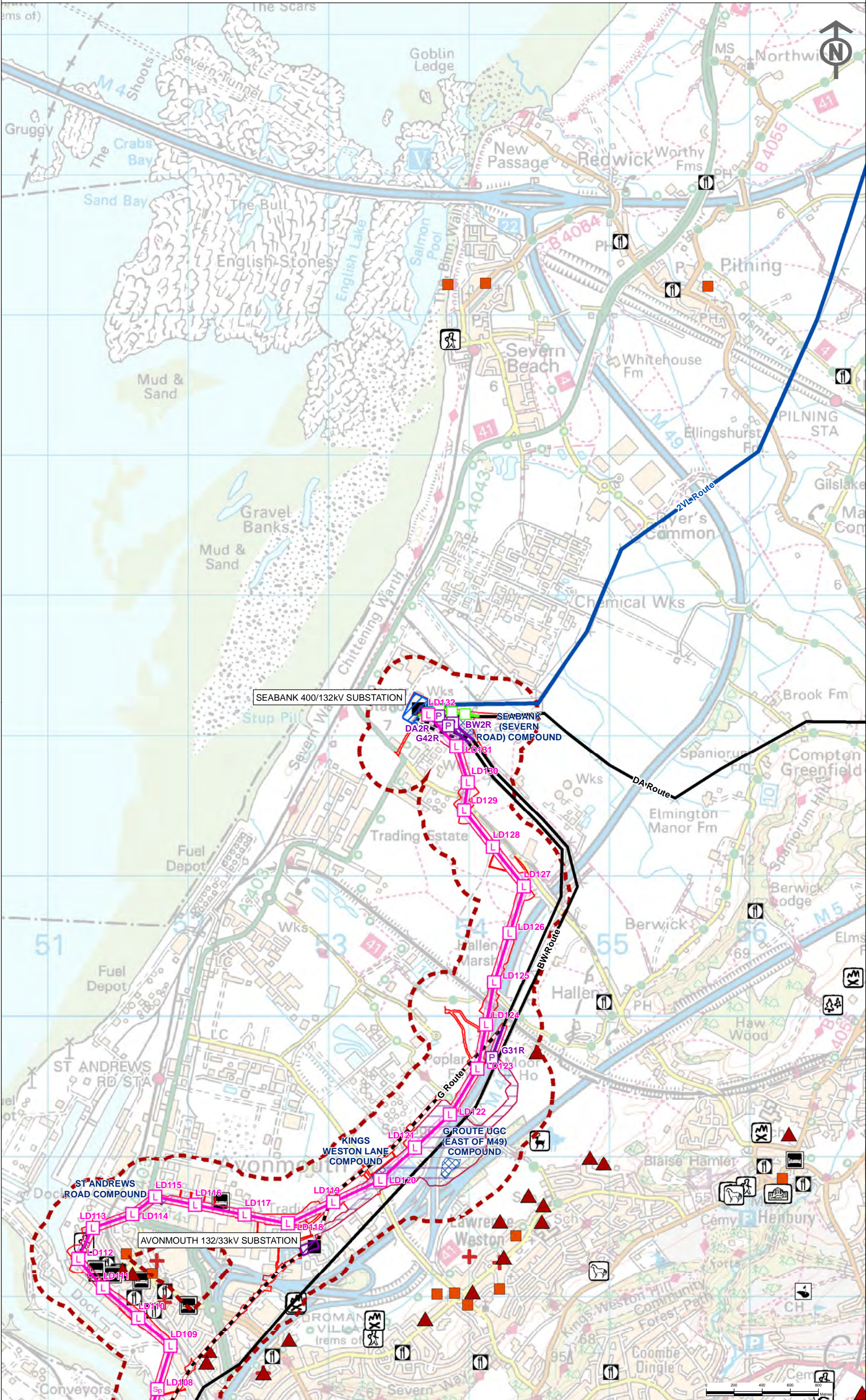



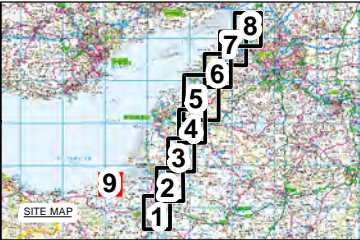

- Key**
- Proposed Infrastructure**
- Order Limits
  - Local Area of Influence
  - Proposed 400kV Standard Lattice Pylon Position
  - Proposed Route for 400kV Overhead Line
  - Proposed 400/132kV Overhead Line Route LoD
- Existing Infrastructure**
- Existing Substation
  - Shurton 400kV Substation
  - Existing 400kV Overhead Line for Removal
  - Existing 275kV Overhead Line for Removal
  - Existing 400kV Overhead Line
  - Existing 275kV Overhead Line
- Community Facilities, Visitor Attractions and Recreation**
- Activity Centre
  - Art Gallery
  - Camp and Caravan Sites
  - Cycle Hire
  - Golf Club
  - Historic Building & Stately Home
  - Leisure Facility
  - Museum
  - Nature & Wildlife Park
  - Park & Garden
  - Restaurant, Café, Coffee Shop, Pub
  - Riding School
  - Sport Fishery
  - Sport, Recreation and Show Ground
  - Tourist Accommodation
  - Visitor Attraction
  - Medical Facility
  - Place of Worship
  - Educational Facility

This map is based upon Ordnance Survey material with the permission of Ordnance Survey on behalf of the Controller of Her Majesty's Stationery Office © Crown copyright. Unauthorised reproduction infringes Crown copyright and may lead to prosecution or civil proceedings. Licence No. 100024241 2013.

**Figure 15.7.9**  
NATIONAL GRID (HINKLEY POINT C CONNECTION PROJECT) ENVIRONMENTAL STATEMENT: VOLUME 5.15.3  
COMMUNITY FACILITIES, VISITOR ATTRACTIONS AND AREAS FOR RECREATION WITHIN LOCAL AREA OF INFLUENCE AND WIDER STUDY AREA

**nationalgrid**  
National Grid plc, Warwick Technology Park, Solihull Hill, Warwick, CV34 6DA

NG INVESTMENT No.	APPLICATION No.	GIS
20897	EN020001	A3
FIGURE No.	DRAWING No.	SCALE
15.7.9		1:20,000
SHEET 9 OF 9		ISSUE
		A

